**682 Anonymous**
*[Documents on the Carew case.]* 189-?

*Reprinted from the "* JAPAN GAZETTE. *"]*

INQUEST—[PRICE, 50 CENTS.
PROCEEDINGS & TRIAL, 50 CENTS.

# DEATH OF MR. W. R. H. CAREW.

## INQUEST.

### FIRST DAY.—SATURDAY, OCTOBER 24TH.

At the R.N. Hospital, Yokohama, J. C. Hall, Esq. (H.B.M. Consul sitting as Coroner), opened an enquiry into the circumstances attending the death of W. R. H. Carew, late Secretary of the Yokohama United Club, whose death occurred at the Hospital on the afternoon of the 22nd idem.

Messrs. T. Rose, J. K. Trafford, E. T. Nicholas, G. Blundell, and E. Powys were sworn on the Jury.

Dr. E. Wheeler, sworn, said: I was the medical attendant of the deceased. He was ailing on Thursday week, and I advised him to go home and keep quiet for a few days. I told him that his liver was out of order and that he had better remain quiet. On Saturday he showed signs of irritability of the stomach; but on part of Sunday and Monday he retained his food. On Monday evening he had extreme irritability of the stomach and was excessively thirsty. On Tuesday morning I told Mr. Carew that I thought I would ask Dr. Todd in the afternoon to come and see him with me. Dr. Todd and myself had a consultation in the afternoon. The only thing we could find was that the liver was a little contracted—what we call cirotic liver—but not enough to account for the excessive vomiting and distress. On Wednesday morning I was told he had passed a very bad night and slept very little; and on the same morning he had very bad diarrhœa added to the other symptoms, the motion being of a dark green colour. At tiffin time I had a letter from Mrs. Carew stating that she did not think her husband so well, and asking me if I could get Dr. Baelz down to look at him. I telegraphed up, and the answer was "Impossible this evening. Will to-morrow do?" A little before dinner, about seven, I took the answer to Mrs. Carew and showed it to her; but as he had had rather a better afternoon we decided to wait till morning. On Thursday morning I went round at seven o'clock, and found the patient was considerably worse. I had made up my mind to get him into hospital if possible. When I was attending Mr. Boag's funeral, a little after nine, a communication was made to me by Mr. Dunlop telling me to go and see Mrs. Carew's nursery governess, and mentioning something about arsenic being taken there, or something like that. I went round to Mrs. Lowder's, where the children were with the nursery governess. I asked the governess, "What is this I hear about asrenic?" She said, "Oh, what do you suspect about that?" I replied, "I suspected last night and this morning, and had determined to get him into hospital." I did not know who was giving it or whether he was taking it himself. There was a slight delay in getting him into hospital owing to Dr. Todd being away for the day; and the junior in charge did not like to take responsibility. As you yourself (Coroner) are aware, I asked you to use your influence to get him admitted into the hospital as soon as possible. A little before tiffin I told Mr. Porch, Mrs. Carew's brother, to go up to Mr. Carew's room and to remain there until I returned with a stretcher, as I told him I thought Mr. Carew was getting arsenic in some form, and to see that he had nothing but a little milk and soda from him. A little before two o'clock Dr. May told me I could bring Mr. Carew round to the Hospital. I asked for the stretcher and had him removed to the Hospital about three in the afternoon. After a consultation with Dr. May, I left, saying I would return at half-past five, but in the Settlement about five o'clock a messenger met me and told me to come up to the Hospital at once. When I arrived I met Dr. May, who told me that Mr. Carew was dead. I may state that I had a letter unsigned, which my office boy told me came from No.

(p. [1])

DEATH OF MR. W. R. H. CAREW. INQUEST. REPORT OF Magisterial Proceedings. THE CAREW CASE.
342, 23, [3] p. 25 cm.

[KD/372/De](00012077)

目　次

DEATH OF MR. W. R. H. CAREW. INQUEST. *p. [1]-42.*
REPORT OF Magisterial Proceedings.
MRS. CAREW CHARGED WITH MURDER. *p. [45]-75.*
TRIAL. *p. [76]-342.*
THE CAREW CASE. *p. [1]-23.*

注　記

Japan Gazette の記事のリプリントを自家製本したもの。
書誌事項には本文編題を列挙。
目次は本文の見出しによる。
DEATH OF MR. W. R. H. CAREW の冒頭ページ欄外に＜Reprinted from the "Japan Gazette."＞。
THE CAREW CASE の最終ページの貼紙の末尾に＜British Consulate, Yokohama, February 5th, 1897.＞。
巻末に＜The Japan Daily Herald. THURSDAY, FEBRUARY 18th, 1897.＞の切り抜きの貼紙。

## 189–

**683 Anonymous**
*60 selected pictures of Mikado's Empire.* 189-?

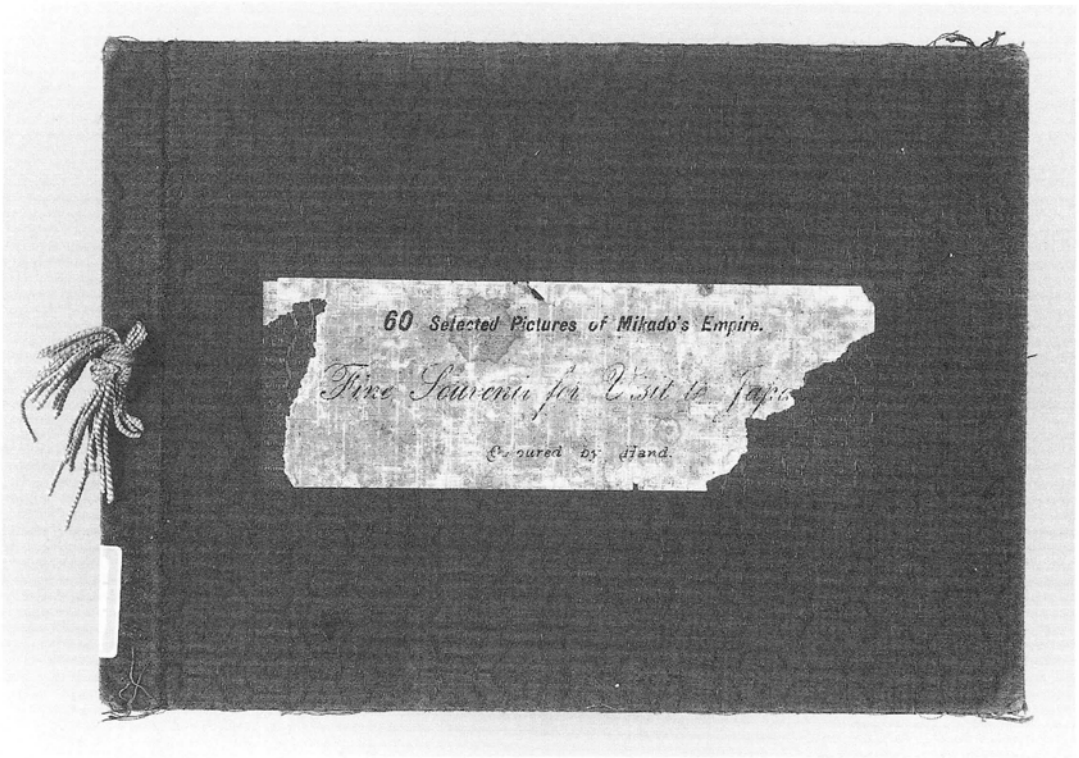


(Cover)

60 Selected Pictures of Mikado's Empire. Fine Souvenir for Visit to Japan. Coloured by Hand. [60] leaves of plates. 17 × 23 cm.

[DS/806/Si](00002109)

注　記
手彩色写真帳。
書誌事項は表紙による。

Karuizawa, one of summer resorts in Japan. Lying about 90 miles north western of Tokyo. 3.200 feet high on the sea level.

Karuizawa, one of summer resorts in Japan. Lying about 90 miles north western of Tokyo. 3.200 feet high on the sea level.

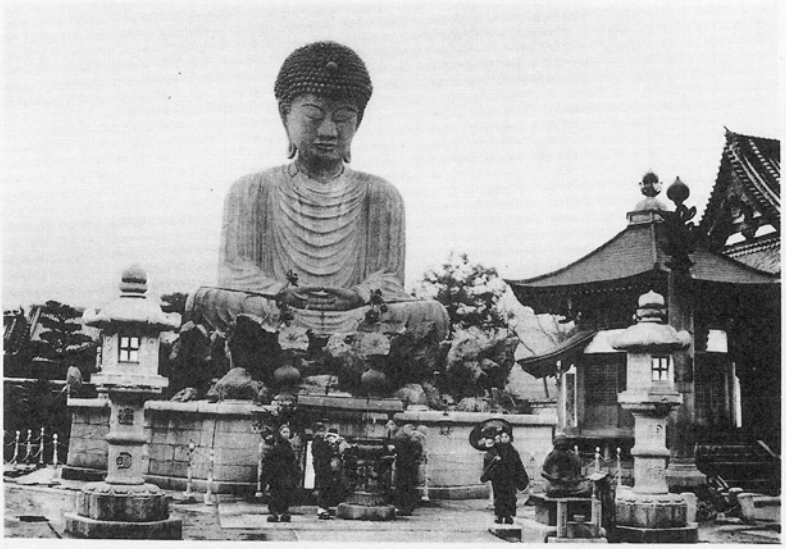

Hyogo Daibutsu was erected in 1890 by a merchant of Hyogo.
The image is 47 feet high, Kobe.

Hyogo Daibutsu was erected in 1890 by a merchant of Hyogo. The image is 47 feet high, Kobe.

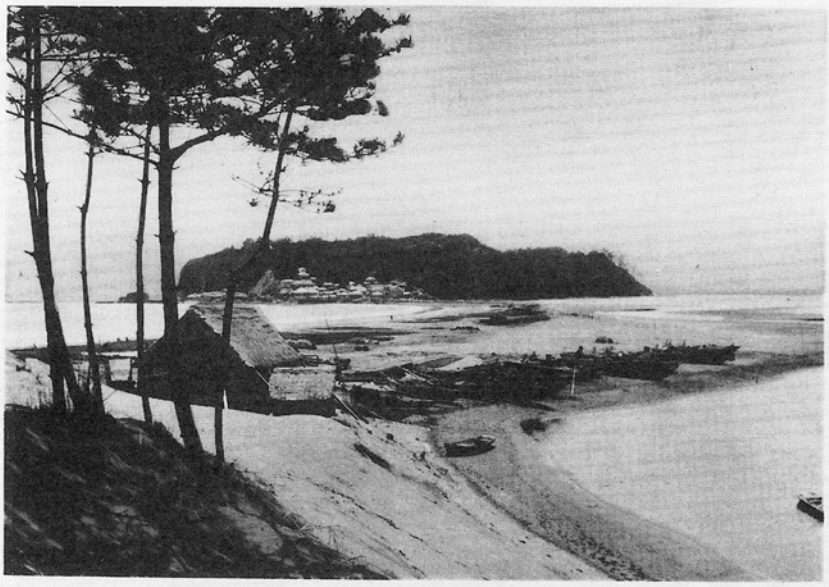

Enoshima Island near Kamakura.

Enoshima Island near Kamakura.

Mt. Fuji from Shoji Lake.

Mr. Fuji from Shoji Lake.

Mt. Fuji from Fuji River.

Mt. Fuji from Fuji River.

**684 Cotes, Merton Russell** (1835-1921)
*Westward from the Golden Gate.* 189-?

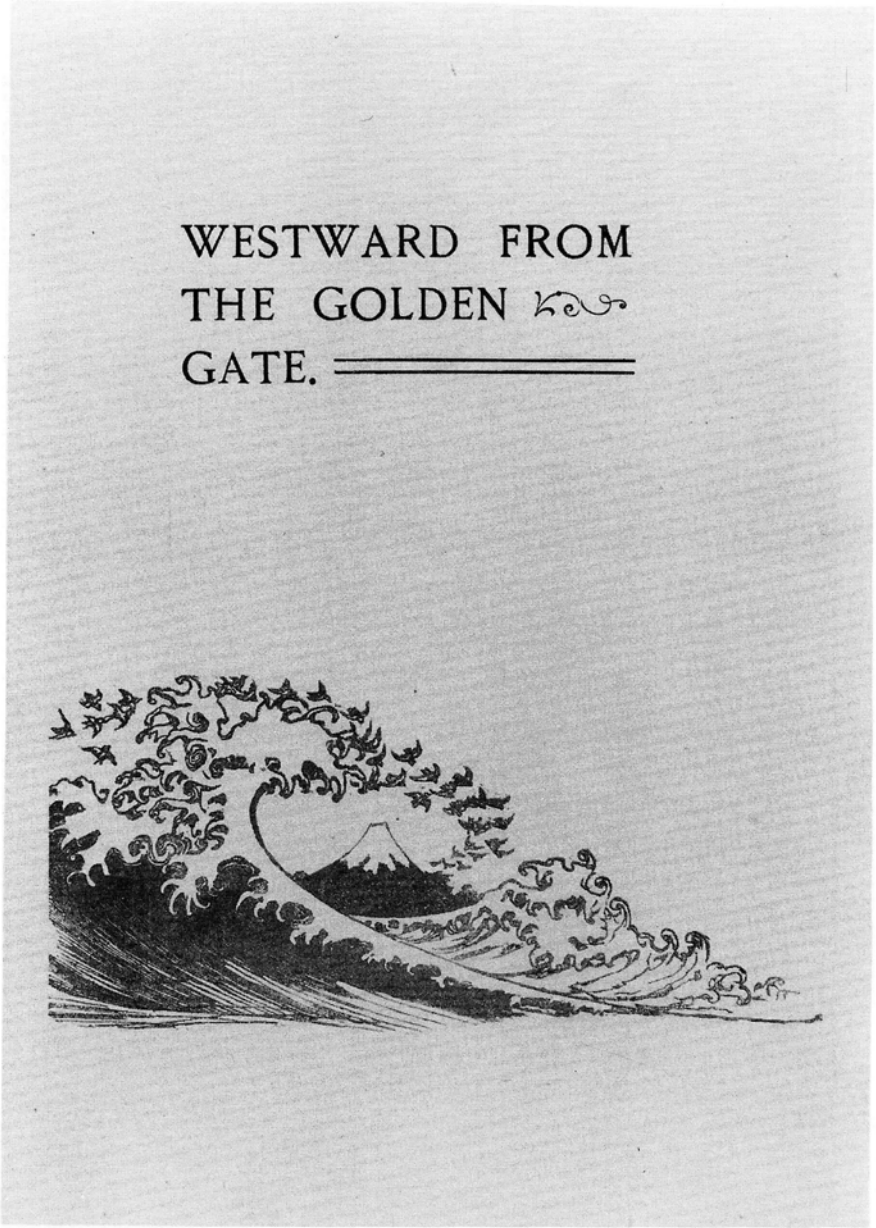


WESTWARD FROM THE GOLDEN GATE.
[n.d.]
[3], 160 p., [49] leaves of plates. 23 cm.

[DS/507/Co](00012049)

日本関係記事

From SAN FRANCISCO TO JAPAN. *p. 1-7.*
Japan: YOKOHAMA. *p. 9-15.*
Tokio (ANCIENT YEDDO), CAPITAL OF JAPAN. *p. 17-21.*
Temples, MORTUARIES, AND TOMBS AT TOKIO. *p. 23-27.*
On our way TO NIKKO. *p. 29-31.*
Utsonomiya AND NIKKO. *p. 33-38.*
Ozaka. *p. 39-40.*
Kobé. *p. 41-42.*
Kiyoto. *p. 43-58.*
Kobé. *p. 59-60.*
Nagasaki. *p. 61-64.*
Yokohama. *p. 65.*

注　記

遊び紙に 'To Miss Alfrey with Kind regards from Mr Merton Russell Cotes.' との書き込み。
標題紙裏に＜LONDON: PRINTED BY W. H. AND L. COLLINGRIDGE, ALDERSGATE STREET, E. C.＞。
p. 9 に＜We arrived at Yokohama Bay on the morning of Monday, October 12th, 1885.＞。
日本関係記事は本文章題および欄外見出しによる。
複本：(00031693)

記載書誌

WENCKSTERN II, p. 29. BLUM I, 477. YOKOYAMA, 136.

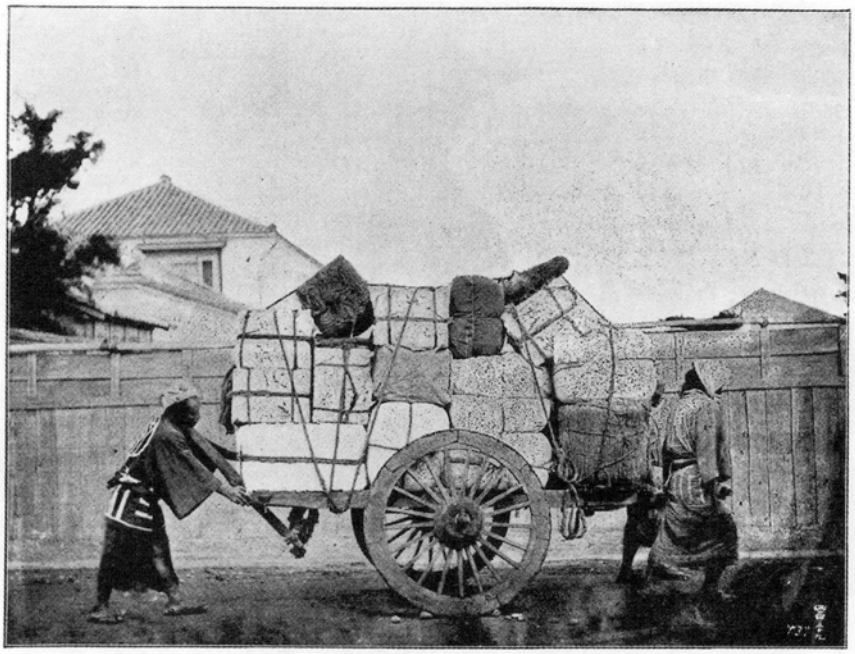

OLD JAPANESE METHOD OF TRANSPORT. [*To face page 48.*

Old Japanese Method of Transport. (p. 48)

## 189-

**685 Cotes, Merton Russell** (1835-1921)
*Westward from the Golden Gate.* 189-?

[3], 160 p., [49] leaves of plates. 23 cm.

[DS/507/Co](00031693)

注　記
標題紙裏に<LONDON: PRINTED BY W. H. AND L. COLLINGRIDGE, ALDERSGATE STREET, E. C.>。
p. 9 に<We arrived at Yokohama Bay on the morning of Monday, October 12th, 1885.>。
複本：(00012049)

THE MIKADO'S ROOM CONTAINING THE COLLECTION FORMED BY MR. AND MRS. RUSSELL COTES DURING THEIR TOUR IN JAPAN, 1885.

The Mikado's Room containing the Collection formed by Mr. and Mrs. Russel Cotes during their Tour in Japan, 1885. (p. 64)

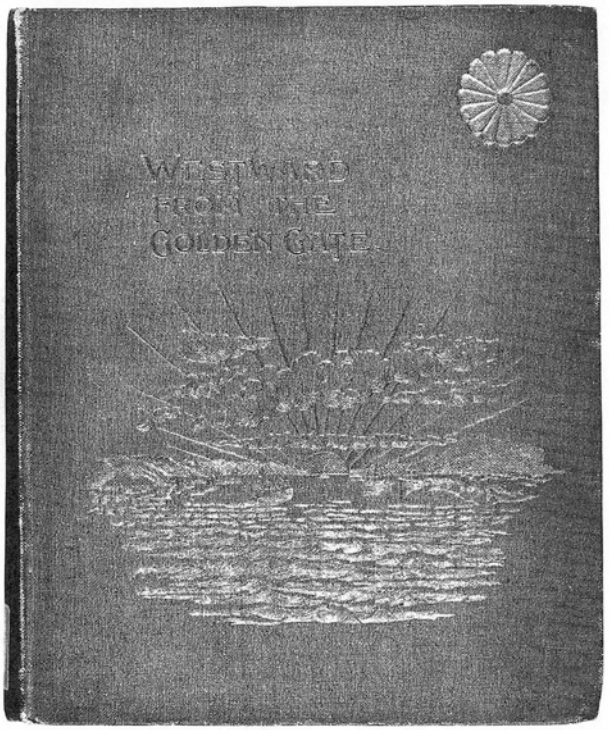


(Cover)

**686 Orléans, Henri Philippe Marie, prince d'** (1867-1901)
*Voyages en Asie et à Madagascar.* 189-?

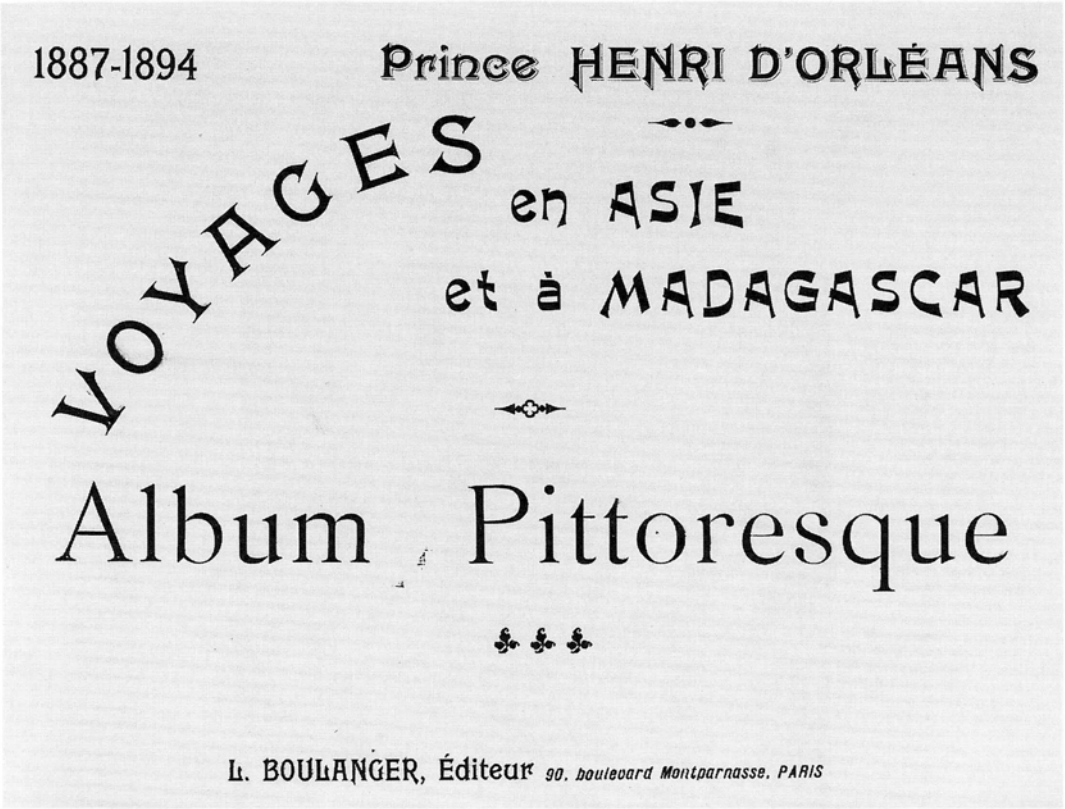


1887-1894, Prince HENRI D'ORLÉANS, VOYAGES en ASIE et à MADAGASCAR, Album Pittoresque.
L. BOULANGER, Éditeur 90, boulevard Montparnasse, PARIS. [n.d.]
[3], [1], [4] p., [193] leaves of plates. 24 × 33 cm.

[YQ/5/Or](00078173)

目　次

TABLE DES MATIÈRES

I.—Voyage autour du Monde.

FASCICULE 7. Au Japon.

1. Mousmès sortant le matin du Yoshiwaru.
2. Une rue au pied du Bluff.
3. Canal à Yokohama.
4. Une rue à Osaka.
5. Un canal à Osaka.
6. Les toros à Tokio.
7. Porte dans les temles à Nikko.
8. La statue géante de Bouddah.

FASCHICULE 8. Au Japon.

1. Chanteuse à Kioto.
2. Deux chanteuses.
3. Danse populaire à Osaka.
4. Danse populaire à Osaka.
5. Danseuse à Osaka.
6. Le pas de l'ombrelle.
7. Le pas de l'ombrelle.
8. Danseuse à Kioto.

注　記

写真帳。

分冊形式で出版されたものを一冊に装訂。

日本関係写真は目次に掲載された16葉および Remparts d'Osaka の全17葉。

I. VOYAGE AUTOUR DU MONDE.

AU JAPON

Mousmès sortant le matin du Yoshiwara, à Yokohama.

**AU JAPON**. Mousmès sortant le matin du Yoshiwara, à Yokohama.

**189–**

**687 Page, Jesse**
*Japan.* 189-?

# JAPAN:

## ITS PEOPLE AND MISSIONS.

BY

JESSE PAGE,

AUTHOR OF "BISHOP PATTESON," "HENRY MARTYN,"
"AMID GREENLAND SNOWS."

Land of the breaking day, we pray for thee!
That in thy borders God's sweet peace may rest,
That all thy children in His school may be
Swift learners of the wisdom that is best.
So in that Eastern sphere the Lord may raise
A Christian kingdom to His endless praise.

LONDON:
S. W. PARTRIDGE & CO.,
8 & 9, PATERNOSTER ROW.

JAPAN: ITS PEOPLE AND MISSIONS. BY JESSE PAGE, AUTHOR OF "BISHOP PATTESON," "HENRY MARTYN," "AMID GREENLAND SNOWS."
LONDON: S. W. PARTRIDGE & CO., 8 & 9, PATERNOSTER ROW. [n.d.]
160, 20 p. 19 cm.

[DS/821/Pa](00035433)

目　次

CONTENTS.

CHAPTER I. THE HISTORY OF OLD-FASHIONED JAPAN. *11*
CHAPTER II. THE JESUITS COME AND GO. *22*
CHAPTER III. THE BREAKING OF THE SILENT CENTURIES. *35*
CHAPTER IV. BETWIXT SHINTŌ AND BUDDHA. *48*
CHAPTER V. SOWING IN TEARS, AND FIRSTFRUITS. *64*
CHAPTER VI. THE JAPS AT HOME. *82*
CHAPTER VII. MEDICAL MISSIONS AND THE BIBLE. *104*
CHAPTER VIII. AMONG THE HAIRY AINŌS. *119*
CHAPTER IX. NEESIMA, THE STORY OF A CONVERT. *132*
CHAPTER X. LOOKING AHEAD. CLOUDS AND SUNLIGHT. *147*

注　記

標題紙に＜Land of the breaking day, we pray for thee!/That in thy borders God's sweet peace may rest,/That all thy children in His school may be/Swift learners of the wisdom that is best./So in that Eastern sphere the Lord may raise/A Christian kingdom to His endless praise.＞との引用。

巻末に＜Catalogue OF S. W. PARTRIDGE & CO.'S POPULAR ILLUSTRATED BOOKS.＞。

記載書誌

BLUM II, 1993.

THE REV. JOHN PIPER AND FELLOW-MISSIONARIES, WITH TSURUMOTO AND GROUP OF CONVERTS.

THE REV. JOHN PIPER AND FELLOW-MISSIONARIES, WITH TSURUMOTO AND GROUP OF CONVERTS. Hawkes & C.° (p. [75])

**688 Page, Jesse**
*Japan.* 189-?

# JAPAN:

## ITS PEOPLE AND MISSIONS.

BY

JESSE PAGE,

AUTHOR OF "BISHOP PATTESON," "HENRY MARTYN,"
"AMID GREENLAND SNOWS."

Land of the breaking day, we pray for thee!
That in thy borders God's sweet peace may rest,
That all thy children in His school may be
Swift learners of the wisdom that is best.
So in that Eastern sphere the Lord may raise
A Christian kingdom to His endless praise.

*NINTH THOUSAND.*

LONDON:
S. W. PARTRIDGE & CO.,
8 & 9, PATERNOSTER ROW.

JAPAN: ITS PEOPLE AND MISSIONS. BY JESSE PAGE, AUTHOR OF "BISHOP PATTESON," "HENRY MARTYN," "AMID GREENLAND SNOWS." NINTH THOUSAND.
LONDON: S. W. PARTRIDGE & CO., 8 & 9, PATERNOSTER ROW. [n.d.]
160, 20 p. 19 cm.

[DS/821/Pa](00013653)

目　次

CONTENTS.

CHAPTER I. THE HISTORY OF OLD-FASHIONED JAPAN. *11*
CHAPTER II. THE JESUITS COME AND GO. *22*
CHAPTER III. THE BREAKING OF THE SILENT CENTURIES. *35*
CHAPTER IV. BETWIXT SHINTŌ AND BUDDHA. *48*
CHAPTER V. SOWING IN TEARS, AND FIRSTFRUITS. *64*
CHAPTER VI. THE JAPS AT HOME. *82*
CHAPTER VII. MEDICAL MISSIONS AND THE BIBLE. *104*
CHAPTER VIII. AMONG THE HAIRY AINŌS. *119*
CHAPTER IX. NEESIMA, THE STORY OF A CONVERT. *132*
CHAPTER X. LOOKING AHEAD. CLOUDS AND SUNLIGHT. *147*

注　記

標題紙に＜Land of the breaking day, we pray for thee!/That in thy borders God's sweet peace may rest,/That all thy children in His school may be/Swift learners of the wisdom that is best./So in that Eastern sphere the Lord may raise/A Christian kingdom to His endless praise.＞との引用。

巻末に＜Catalogue OF S. W. PARTRIDGE & CO.'S POPULAR ILLUSTRATED BOOKS.＞。

記載書誌

YOKOYAMA, 170.

DR. HEPBURN.
(*Compiler of the Japanese Dictionary.*)

DR. HEPBURN. (*Compiler of the Japanese Dictionary*). (p. 41)

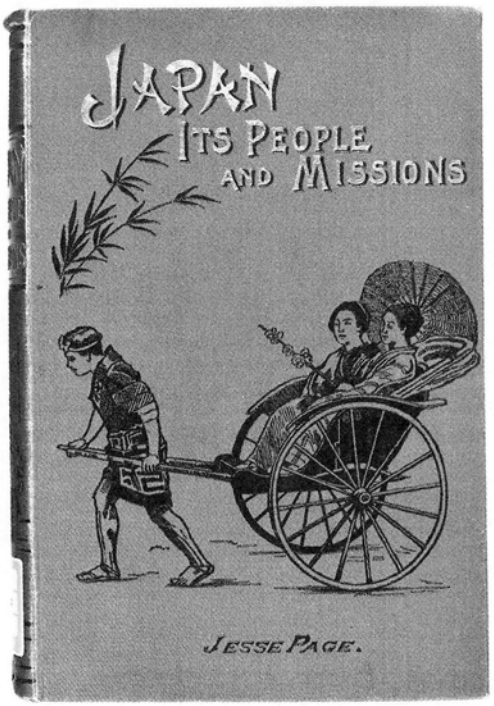


(Cover)

**689 Appert, G. (Georges)** (1850-1934)
*Un coin du Japon.* 1890.

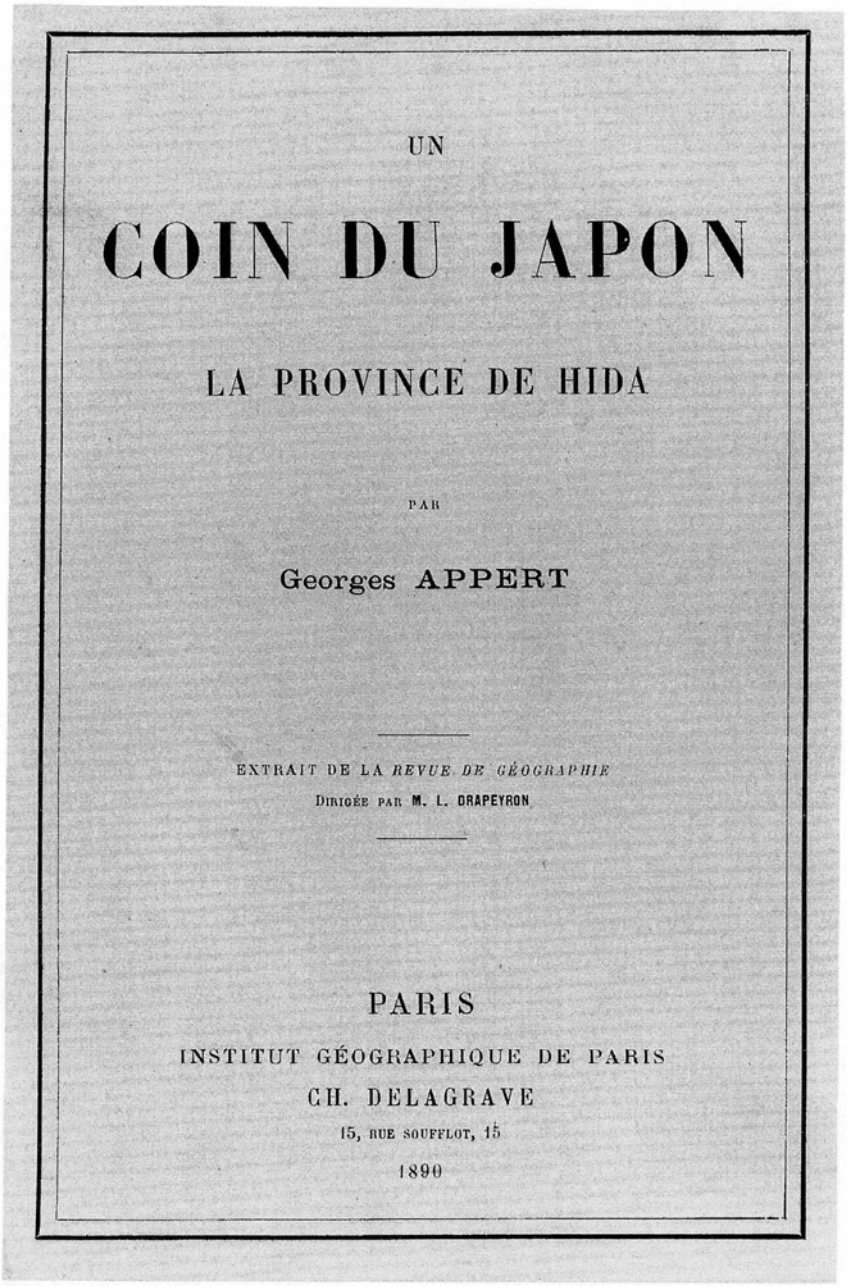

UN

COIN DU JAPON

LA PROVINCE DE HIDA

PAR

Georges APPERT

EXTRAIT DE LA *REVUE DE GÉOGRAPHIE*
DIRIGÉE PAR M. L. DRAPEYRON

PARIS
INSTITUT GÉOGRAPHIQUE DE PARIS
CH. DELAGRAVE
15, RUE SOUFFLOT, 15
1890

(Cover)

UN COIN DU JAPON, LA PROVINCE DE HIDA, PAR Georges APPERT, EXTRAIT DE LA REVUE DE GÉOGRAPHIE, Dirigée par M. L. DRAPEYRON.

PARIS, INSTITUT GÉOGRAPHIQUE DE PARIS, CH. DELAGRAVE, 15, RUE SOUFFLOT, 15, 1890.

31 p. 26 cm.

[DS/895/Ap](00085063)

**注　記**

REVUE DE GÉOGRAPHIE よりの抜刷。

書誌事項は表紙による。

**記載書誌**

WENCKSTERN I, p. 1. BLUM II, 2818.

## 1890

**690 Bostwick, F. M.**
*Oyuchasan.* 1890.

(Cover)

Oyuchasan, By Lieutenant F. M. Bostwick. U. S. Navy.
TOKYO, Published by THE KOBUNSHA, Kelly & Walsh, Ltd., No. 61, Yokohama. [n.d.]
[18] p. 19 cm.

[M/1978/Bo](00016957)

**注　記**

用紙に和紙を使用。
袋綴じ。
書誌事項は表紙による。
奥付（裏表紙裏）
OYUCHASAN. オユチヤサン　版權所有　明治廿三年十二月十日印刷　同年同月十八日出版　發行者　東京府平民　長谷川武次郎　東京市京橋區日吉町十番地　發行所　長谷川武次郎商店　右同所　著者　米國人　ボーストウイッキ　印刷者　神奈川縣平民　村岡平吉　神奈川縣横濱市太田町六丁目九十四番地製紙分社

**記載書誌**

WENCKSTERN I, p. 163. BLUM I, 255.

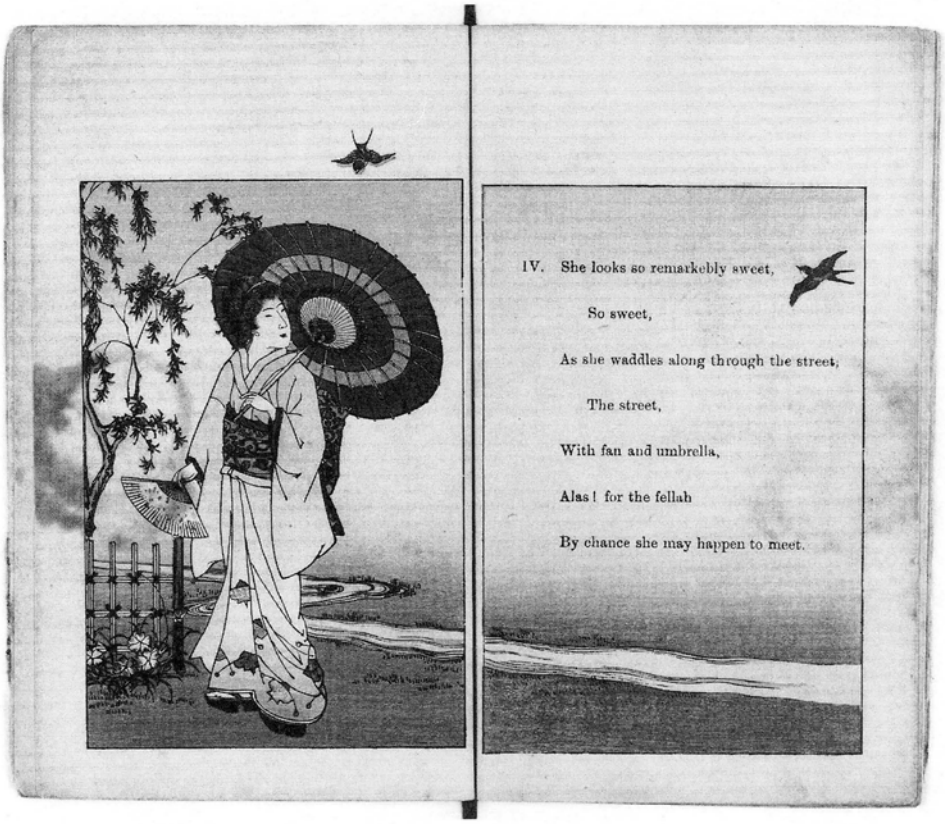


(p. [7])

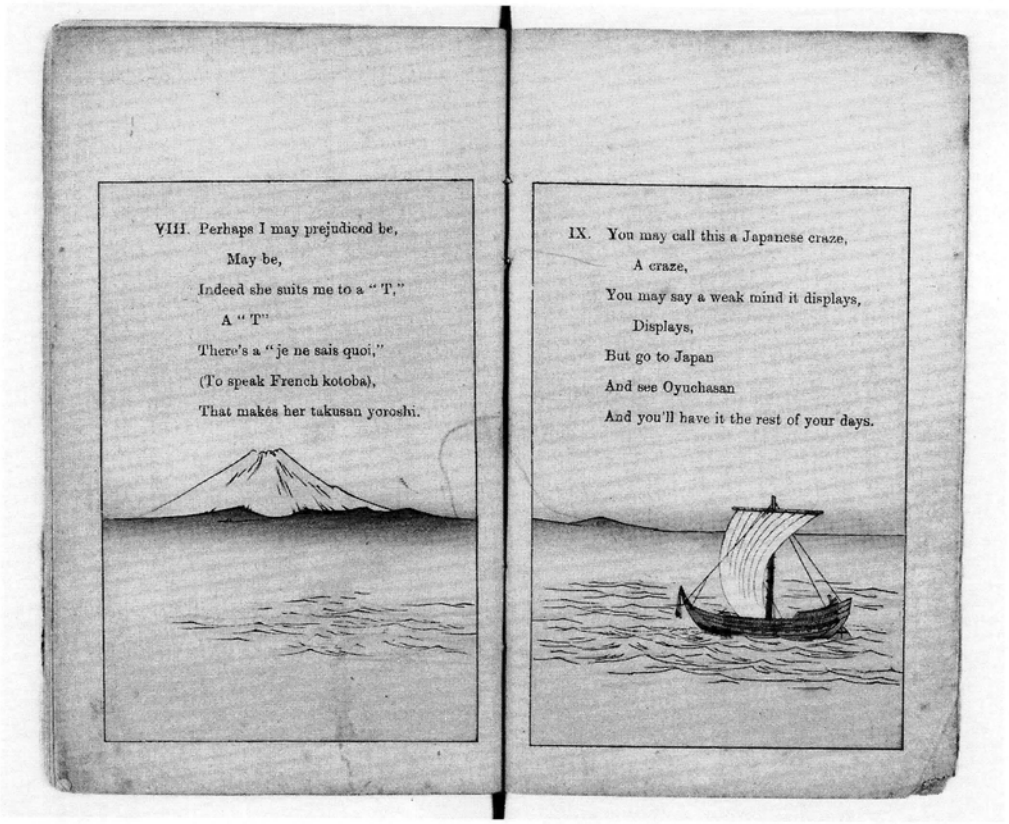

VIII. Perhaps I may prejudiced be,
May be,
Indeed she suits me to a "T,"
A "T"
There's a "je ne sais quoi,"
(To speak French kotoba),
That makes her takusan yoroshi.

IX. You may call this a Japanese craze,
A craze,
You may say a weak mind it displays,
Displays,
But go to Japan
And see Oyuchasan
And you'll have it the rest of your days.

(p. [15])

**691 Bowes, James Lord** (1834-1899)
*Japanese pottery.* 1890.

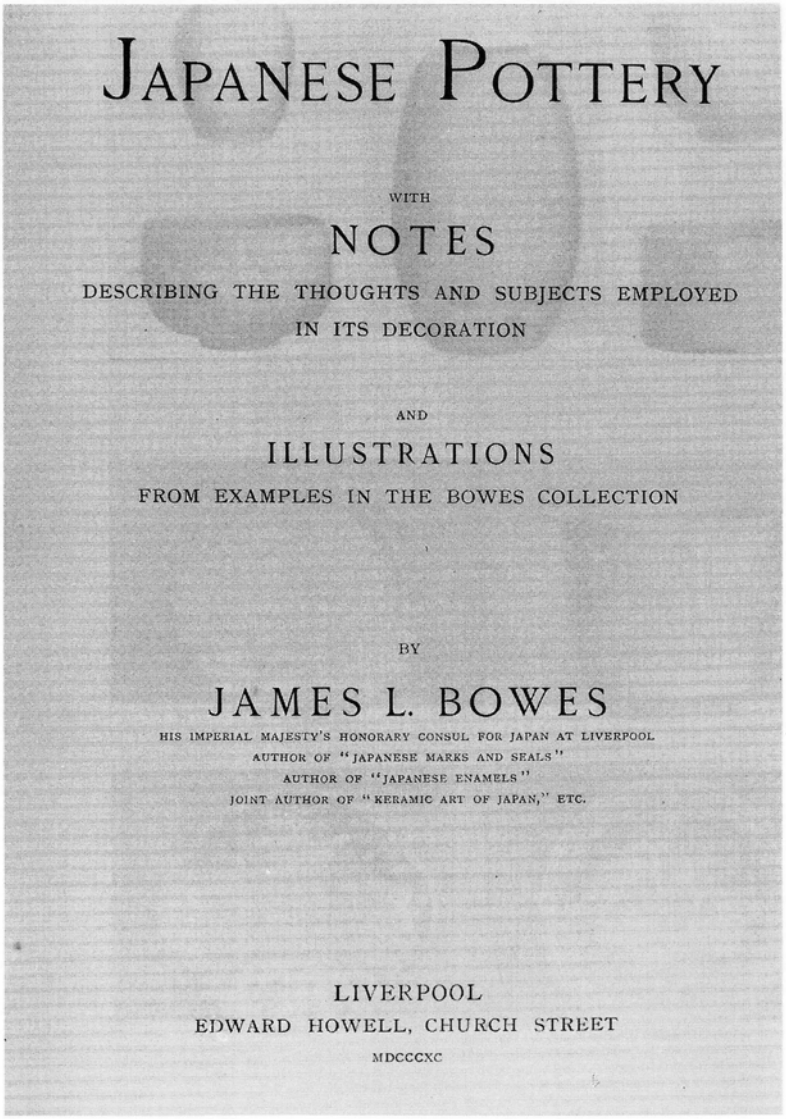

JAPANESE POTTERY

WITH

NOTES

DESCRIBING THE THOUGHTS AND SUBJECTS EMPLOYED
IN ITS DECORATION

AND

ILLUSTRATIONS

FROM EXAMPLES IN THE BOWES COLLECTION

BY

JAMES L. BOWES

HIS IMPERIAL MAJESTY'S HONORARY CONSUL FOR JAPAN AT LIVERPOOL
AUTHOR OF "JAPANESE MARKS AND SEALS"
AUTHOR OF "JAPANESE ENAMELS"
JOINT AUTHOR OF "KERAMIC ART OF JAPAN," ETC.

LIVERPOOL
EDWARD HOWELL, CHURCH STREET
MDCCCXC

Japanese Pottery, WITH NOTES DESCRIBING THE THOUGHTS AND SUBJECTS EMPLOYED IN ITS DECORATION AND ILLUSTRATIONS FROM EXAMPLES IN THE BOWES COLLECTION, BY JAMES L. BOWES, HIS IMPERIAL MAJESTY'S HONORARY CONSUL FOR JAPAN AT LIVERPOOL, AUTHOR OF "JAPANESE MARKS AND SEALS" AUTHOR OF "JAPANESE ENAMELS" JOINT AUTHOR OF "KERAMIC ART OF JAPAN," ETC.
LIVERPOOL, EDWARD HOWELL, CHURCH STREET, MDCCCXC [1890].
xxxi, 576, [6] p., [18] leaves of plates. 29 cm.

[NK/4167/Bo](00006257)

KAGA : HACHIRO KUTANI. PLATE XII.

No. 329. No. 336. No. 325. No. 337. No. 352.
No. 318 No. 341. No. 326. No. 330. No. 327. No. 334. No. 319.

KAGA: Hachiro Kutani. PLATE XII. (p. 250)

目　次

CONTENTS.

Preface. *vii*
Map of Japan. *xii*
List of Plates. *xxi*
List of Illustrations in the Text. *xxiii*
JAPANESE POTTERY:
Chapter I.—Mythological. *1*
Chapter II.—Traditional. *6*
Chapter III.—Historical:
Section 1, Undecorated wares. *15*
Section 2, Decorated wares. *23*
THE KILNS:
Hizen. *37*
Satsuma. *49*
Kaga. *64*
Yamashiro (Kioto). *75*
Owari. *97*
Musashi. *111*
Ise. *118*
Bizen. *123*
Chikuzen. *126*
Nagato. *128*
Awaji. *130*

Omi. *133*
Buzen. *136*
Mino. *137*
Idzumi. *139*
Chikugo. *140*
Iga. *141*
Harima. *142*
Tamba. *143*
Totomi. *144*
Tsushima. *145*
Setsu. *146*
Tosa. *148*
Iwashiro. *149*
Idzumo. *150*
Suwo. *152*
Suruga. *153*
Iwaki. *155*
Yamato. *157*
Higo. *158*
Kii. *160*
EXAMPLES:
Prehistoric Pottery. *165*
Gioki ware. *168*
Hizen—Karatzu ware. *169*
Shosui ware. *170*
Kakiyemon ware. *171*
"Old Japan," made for native use. *173*
made for Europe. *176*
Arita wares. *180*
Ohokawachi wares. *195*
Mikawachi wares. *200*
Kameyama wares. *205*
Satsuma—
Seto-kususi and other early wares. *207*
Nishiki ware. *211*
Painted in Tokio. *236*
Kaga—
Ko Kutani and Ao Kutani wares. *243*
Hachiro Kutani ware. *250*
Polychromatic Kutani ware. *270*
Ohi ware. *291*
Yamashiro (Kioto)—
Raku ware, made by the Chojiro family. *292*
Raku ware. *296*
Ninsei ware. *298*
Yeiraku ware. *304*
Kinkozan ware. *309*
Kenzan ware. *313*
Dohachi ware. *317*

Taizan ware. *319*
Tanzan ware. *324*
Iwakurazan ware. *327*
Kioto Pottery. *329*
Porcelain, painted in blue under the glaze. *346*
Porcelain, painted in colours. *350*
Asahi ware. *354*
Owari—
Ko Seto, and other early wares. *355*
Porcelain, plain. *368*
glazed with coloured enamels. *369*
painted in blue under the glaze. *372*
painted in colours over the glaze. *382*
decorated with cloisonné enamels. *385*
decorated with lacquer. *386*
Wares painted elsewhere. *386*
Imitations of other wares. *389*
Musashi—
Tokio wares. *391*
Ota wares. *397*
Ise wares. *404*
Bizen wares. *418*
Chikuzen wares. *423*
Nagato wares. *426*
Awaji wares. *429*
Omi—
Zeze wares. *433*
Shigaraki wares. *434*
Koto wares. *435*
Mino wares. *436*
Idzumi wares. *440*
Harima wares. *441*
Tamba wares. *443*
Totomi wares. *444*
Setsu—
Sanda wares. *445*
Osaka wares. *447*
Kobe wares. *448*
Tosa wares. *449*
Iwashiro wares. *449*
Idzumo wares. *451*
Suwo wares. *454*
Suruga wares. *455*
Iwaki wares. *456*
Yamato wares. *459*
Higo (Yatsushiro ware). *461*
Kii wares. *464*
NOTES. *469*
Introduction. *471*

The Takara-mono. *472*
The Takara-bune. *476*
The Shichi Fuku Jin. *478*
Fabulous Creatures. *481*
Emblems of Longevity. *486*
Poetical Associations. *489*
The Sho-Chiku-Bai. *507*
Festivals. *510*
Fables and Fairy Tales. *522*
Bouquets. *536*
Fusiyama. *541*
The Genji Monogatari. *545*
Marks and Seals. *548*
The Undecorated wares. *552*
INDEX. *557*

**注　記**

略標題紙に 'J. M. Simpson.' との書き込み。
日本関係図書（巻末書店広告）
By the same Author.
*JAPANESE ENAMELS.* B. QUARITCH, Piccadilly, London.
*JAPANESE MARKS AND SEALS.* HENRY SOTHERAN & CO., Piccadilly, London.
*KERAMIC ART OF JAPAN.* HENRY SOTHERAN & CO., Piccadilly, London.
FRENCH EDITIONS OF *KERAMIC ART OF JAPAN.*
IN PREPARATION. *JAPANESE LACQUER.*
ALSO IN PREPARATION, IN TOKIO, AN EDITION OF *JAPANESE ENAMELS* IN JAPANESE.
複本：(00015955)

**記載書誌**

CORDIER, col. 632. TOYO BUNKO, p. 174.

## 1890

**692 Bowes, James Lord** (1834-1899)
*Japanese pottery.* 1890.

xxxi, 576, [6] p., [18] leaves of plates. 29 cm.

[NK/4167/Bo](00015955)

注　記
改装。
標題紙裏に＜WITHDRAWN FROM St. Helens Public Libraries SOLD Staff Initials＞との消却印。
日本関係図書（巻末書店広告）
By the same Author.
*JAPANESE ENAMELS.* B. QUARITCH, Piccadilly, London.
*JAPANESE MARKS AND SEALS.* HENRY SOTHERAN & CO., Piccadilly, London.
*KERAMIC ART OF JAPAN.* HENRY SOTHERAN & CO., Piccadilly, London.
FRENCH EDITIONS OF *KERAMIC ART OF JAPAN.*
IN PREPARATION. *JAPANESE LACQUER.*
ALSO IN PREPARATION, IN TOKIO, AN EDITION OF *JAPANESE ENAMELS* IN JAPANESE.
複本：(00006257)

**693 Brauns, D. (David)** (1827-1893)
*Traditions japonaises.* 1890.

COLLECTION INTERNATIONALE DE *LA TRADITION*
DIRECTEURS : MM. EMILE BLÉMONT et HENRY CARNOY

VOLUME IV.

# Traditions Japonaises

SUR LA CHANSON

## LA MUSIQUE ET LA DANSE

PAR LE

Dr D. BRAUNS

PARIS

J. MAISONNEUVE, ÉDITEUR

25, Quai Voltaire

M.D.CCC.XC

Tous droits réservés

## 1890

COLLECTION INTERNATIONALE DE LA TRADITION, Directeurs: MM. Emile BLÉMONT et Henry CARNOY. Volume IV. Traditions Japonaises, SUR LA CHANSON, LA MUSIQUE ET LA DANSE, PAR LE Dr D. BRAUNS.

PARIS, J. MAISONNEUVE, ÉDITEUR, 25, Quai Voltaire, M.D.CCC.XC [1890]. Tous droits réservés.

106, [2] p. 17 cm.

[ML/340/Br](00065772)

目　次

TABLE.

Avant-propos. *vi*
Notes bibliographiques. *ix*
I.—La Chanson, la Musique et la Danse des Japonais. *1*
II.—Traditions japonaises relatives à la Chanson, la Musique et la Danse. *32*
III.—Examen des Traditions japonaises. *86*
Table. *107*

注　記

表紙はジャケットを兼用。
ページ表記：p. [i]-x, [11]-106.
日本関係図書 (p. [ii])

OUVRAGES DE L'AUTEUR.

*Géologie des environs de Tokio;* ill., Tokio; 1881.

*Série d'Essais sur le Japon*, dans Unsere Zeit. Leipzig; 1883-85-89.

*Japanische Mœrchen und Sagen*. Leipzig; 1885.

*Mœrchen und Sagen der Aïno*. (Zeitschrift für Volkskunde de M. Edm. Veckenstedt; t. I); 1889.

記載書誌

WENCKSTERN I, p. 163.

**694 Chamberlain, Basil Hall** (1850-1935)
*Things Japanese.* 1890.

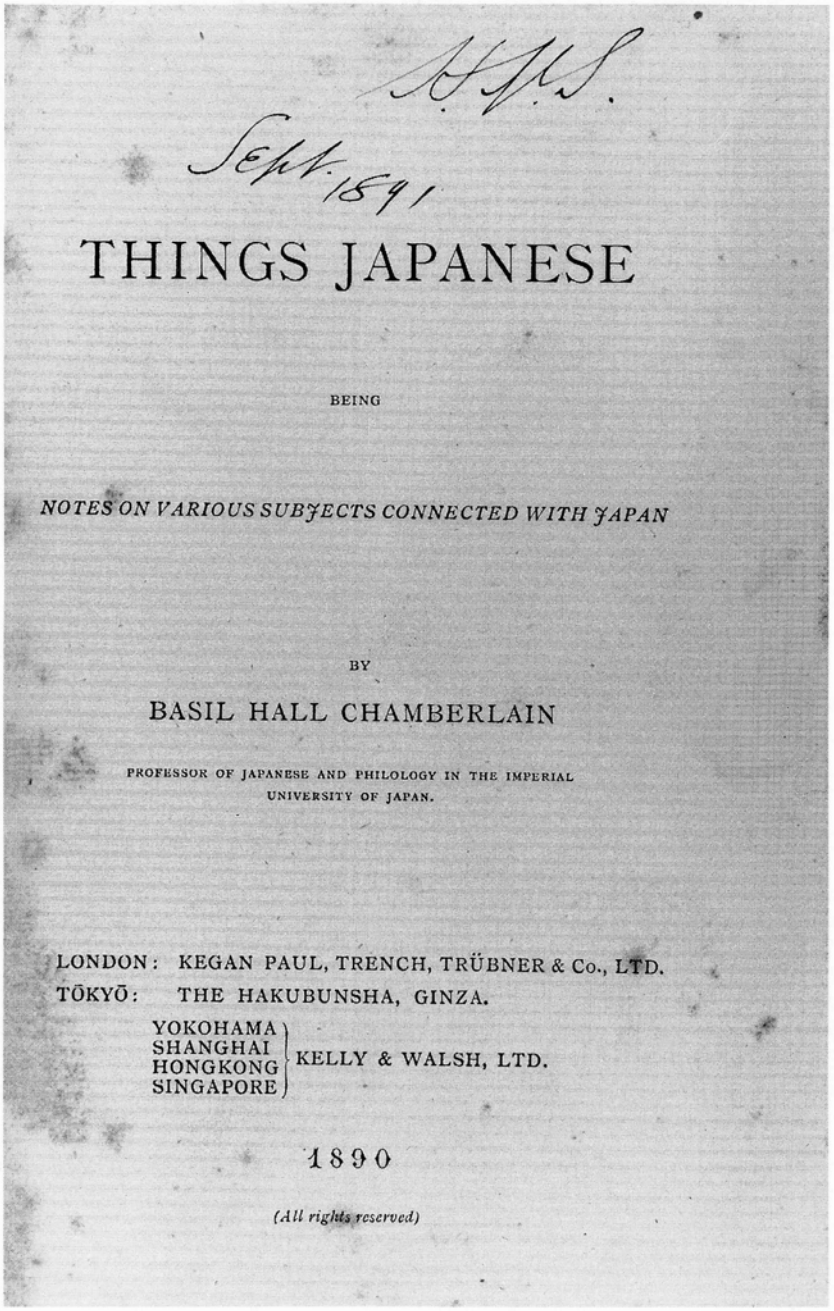

B.H.S.
Sept. 1891

THINGS JAPANESE

BEING

*NOTES ON VARIOUS SUBJECTS CONNECTED WITH JAPAN*

BY

BASIL HALL CHAMBERLAIN

PROFESSOR OF JAPANESE AND PHILOLOGY IN THE IMPERIAL UNIVERSITY OF JAPAN.

LONDON: KEGAN PAUL, TRENCH, TRÜBNER & Co., LTD.
TŌKYŌ: THE HAKUBUNSHA, GINZA.
YOKOHAMA, SHANGHAI, HONGKONG, SINGAPORE: KELLY & WALSH, LTD.

1890

*(All rights reserved)*

## 1890

THINGS JAPANESE, BEING NOTES ON VARIOUS SUBJECTS CONNECTED WITH JAPAN, BY BASIL HALL CHAMBERLAIN, PROFESSOR OF JAPANESE AND PHILOLOGY IN THE IMPERIAL UNIVERSITY OF JAPAN.

LONDON: KEGAN PAUL, TRENCH, TRÜBNER & Co., LTD. TŌKYŌ: THE HAKUBUNSHA, GINZA. YOKOHAMA, SHANGHAI, HONGKONG, SINGAPORE, KELLY & WALSH, LTD. 1890. (All rights reserved)

[1], ii, 408, [1], [1] p., [1] leaf of plates. 21 cm.

[DS/821/Ch](00005089)

**注　記**

表紙裏に<BATH MARINE MUSEUM The gift of The Sewall Family>との蔵書票。
遊び紙に<PROPERTY OF BATH MARINE MUSEUM BATH, MAINE>との型押し。
標題紙に 'H. M. S. Sept. 1891' との書き込み。
日本関係図書（裏遊び紙第3葉裏）

BY THE SAME AUTHOR.

"A Handbook of Colloquial Japanese," 2nd. edit.
"The Classical Poetry of the Japanese."
"A Simplified Grammar of Japanese" (Modern Written Style).
"A Romanized Japanese Reader" (Modern Written Style), 3 Vols., viz. Vol. I, Japanese Text; Vol. II, English Translation; Vol. III, Notes.
"The Language, Mythology, and Geographical Nomenclature of Japan, Viewed in the Light of Aino Studies." (Published as a Memoir of the Literature College of the Imperial University of Japan.)
"A Translation of the Kojiki, or Records of Ancient Matters, with Introduction and Commentary." (Published in the Transactions of the Asiatic Society of Japan.)
"Aino Fairy-Tales."
1. "The Hunter in Fairy-Land."
2. "The Birds' Party."
3. "The Man who Lost his Wife."

In the "Japanese Fairy-Tale Series."
"Urashima."
"The Serpent with Eight Heads."
"The Silly Jelly-Fish."
"My Lord Bag-o'-Rice."

IN JAPANESE.
"Eigo Henkaku Ichiran" (an elementary English Grammar), 2 Vols.
"Nihon Shōbunten" (an elementary Japanese Grammar).

奥付（裏遊び紙第2葉裏）

版權所有　明治二十三年五月十七日印刷幷出版　（定價金三圓）　著作者　英國人　ビー、エィチ、チヤンブレン　東京赤阪區臺町十九番地　東京府士族　增島六一郎　東京京橋區日吉町二十一番地　印刷兼發行者　兵庫縣士族　長尾景弼　東京芝區三田壹丁目三十六番地寄留　發行所　東京京橋區銀座四丁目　博聞本社　大坂東區備後町四丁目　博聞分社　千葉縣下千葉町　博聞分社　埼玉縣下浦和町　博聞分社　福岡縣下博多中島町　博聞分社

奥付に著者の朱印。

**記載書誌**

WENCKESTERN I, p. 2. CORDIER, col. 642. TOYO BUNKO, p. 20. NIPPONALIA I, 1061. BLUM I, 395. YOKOYAMA, 166.

**695 Goodwin, L. C.**
*A winter in Japan and China.* 1890?

# A Winter in Japan and China

*San Francisco, November 21st, 1889.*

Sailed at 3:00 P. M. on the Steamship Oceanic, Captain C. H. Kemperson commanding, with 37 1st class passengers bound for Japan and China. Among the passengers on board, is Miss Bisland of Louisiana, who was on a "trot" around the world, competing with "Nellie Bly," in making the quickest time in reaching New York; Miss Bly sailed east the same day Miss Bisland left New York for the west.

Went out over the bar, and discharged the Pilot at 4:20 P. M., and sailed on our course, W. S. W., for Japan, wind fresh from the S. W. with rain, we soon lost sight of America; Mrs. G. went to bed, and staid there in order not to be sea-sick.

November 22—Wind fresh from the west, passengers not all seasick; course W. S. W., with ship rolling badly.

November 23—Weather and wind as yesterday; passengers still sick.

November 24—Wind fresh ahead, passengers commence to come on deck, and some of them looked as though they had been a little indisposed, and not in a fit frame of mind to sing "A life on the ocean wave, and a home on the rolling deep."

November 25-26—About the same as the 24th.

November 27—Course still W. S. W., with fair wind; passengers commence to make the acquaintance of each other.

November 28—This A. M. warm and raining, sea smooth, passengers commence to take interest in each other; it being Thanksgiving Day, the cabin was decorated with the flags of the United States, England and Japan, and an extra good dinner was served, plenty of roast Turkey, Pumpkin Pie and Plum Pudding, and all were happy. At 8:00 P. M. the Purser distributed the following program.

(p. [3])

A Winter in Japan and China.
67 p. 23 cm.

[DS/507/Go](00020034)

## 1890

日本関係記事
*p. 4-43.*

注　記
書誌事項は題字欄による。
航海日誌（1889年11月21日サンフランシスコ発、1890年4月29日サンフランシスコ着）および日本・中国滞在記。
出版年は National Union Catalog Pre-1956 Imprints による。

**696 Griffis, William Elliot** (1843-1928)
*The Mikado's empire.* 1890.

# THE MIKADO'S EMPIRE.

BOOK I.

HISTORY OF JAPAN,

From 660 B.C. to 1872 A.D.

BOOK II.

PERSONAL EXPERIENCES, OBSERVATIONS, AND STUDIES IN JAPAN,

1870–1874.

By WILLIAM ELLIOT GRIFFIS, A.M.,

LATE OF THE IMPERIAL UNIVERSITY OF TOKIO, JAPAN.

*SIXTH EDITION,*

WITH SUPPLEMENTARY CHAPTERS:

JAPAN IN 1883, 1886, AND 1890.

NEW YORK:

HARPER & BROTHERS, FRANKLIN SQUARE.

## 1890

THE MIKADO'S EMPIRE. BOOK I. HISTORY OF JAPAN, From 660 B. C. to 1872 A. D. BOOK II. PERSONAL EXPERIENCES, OBSERVATIONS, AND STUDIES IN JAPAN, 1870-1874. By WILLIAM ELLIOT GRIFFIS, A. M., LATE OF THE IMPERIAL UNIVERSITY OF TOKIO, JAPAN. SIXTH EDITION, WITH SUPPLEMENTARY CHAPTERS: JAPAN IN 1883, 1886, AND 1890.

NEW YORK: HARPER & BROTHERS, FRANKLIN SQUARE. [n.d.]

661 p. , [1] leaf of plates. 22 cm.

[DS/835/Gr](00005143)

目　次

CONTENTS.

BOOK I. HISTORY OF JAPAN FROM 660 B.C. TO 1872 A.D.

I. The Background. *17*
II. The Aborigines. *26*
III. Materials of History. *36*
IV. Japanese Mythology. *43*
V. The Twilight of Fable. *54*
VI. Sūjin, the Civilizer. *60*
VII. Yamato-Daké, the Conqueror of the Kuantō. *68*
VIII. The Introduction of Continental Civilization. *75*
IX. Life in Ancient Japan. *86*
X. The Ancient Religion. *96*
XI. The Throne and the Noble Families. *101*
XII. The Beginning of Military Domination. *115*
XIII. Yoritomo and the Minamoto Family. *124*
XIV. Creation of the Dual System of Government. *140*
XV. The Glory and the Fall of the Hōjō Family. *146*
XVI. Buddhism in Japan. *158*
XVII. The Invasion of the Mongol Tartars. *176*
XVIII. The Temporary Mikadoate. *182*
XIX. The War of the Chrysanthemums. *187*
XX. The Ashikaga Period. *193*
XXI. Life in the Middle Ages. *197*
XXII. The Growth and Customs of Feudalism. *214*
XXIII. Nobunaga, the Persecutor of the Buddhists. *229*
XXIV. Hidéyoshi's Enterprises.—The Invasion of Corea. *236*
XXV. Christianity and Foreigners. *247*
XXVI. Iyéyasŭ, the Founder of Yedo. *264*
XXVII. The Perfection of Duarchy and Feudalism. *270*
XXVIII. The Recent Revolutions in Japan. *291*

BOOK II. PERSONAL EXPERIENCES, OBSERVATIONS, AND STUDIES IN JAPAN, 1870-1875.

I. First Glimpses of Japan. *327*
II. A Ride on the Tōkaidō. *353*
III. In Tōkiō, the Eastern Capital. *363*
IV. Sights and Sounds in a Pagan Temple. *378*
V. Studies in the Capital. *391*
VI. Among the Men of New Japan. *399*
VII. In the Heart of Japan. *405*

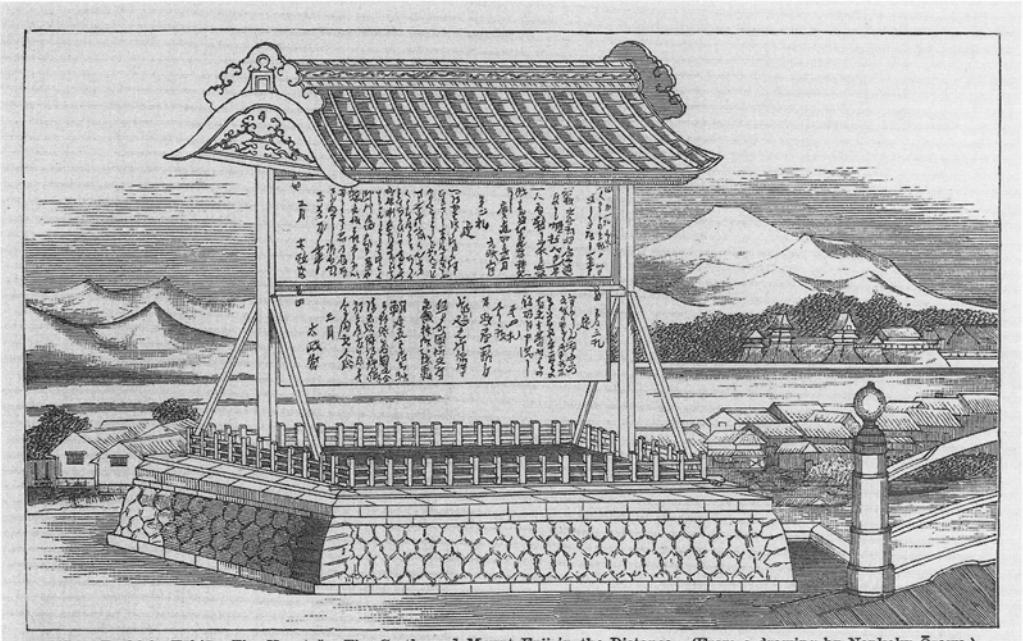

Nihon Bashi in Tōkiō. The Kosatsŭ. The Castle and Mount Fuji in the Distance. (From a drawing by Nankoku Ōzawa.)

Nihon Bashi in Tōkiō. The Kosatsŭ. The Castle and Mount Fuji in the Distance. (From a drawing by Nankoku Ōzawa.) (p. [367])

The Jealous Avenger. (Drawn by Nankoku Ōzawa.)

The Jealous Avenger. (Drawn by Nankoku Ōzawa.) (p. [475])

VIII. Reception by the Daimiō.—My Students. *426*
IX. Life in a Japanese House. *435*
X. Children's Games and Sports. *452*
XI. Household Customs and Superstitions. *466*
XII. The Mythical Zoology of Japan. *477*
XIII. Folk-lore and Fireside Stories. *491*
XIV. Japanese Proverbs. *504*
XV. The Last Year of Feudalism. *512*
XVI. A Tramp Through Japan. *541*
XVII. The Position of Woman. *551*
XVIII. New Japan. *562*
Supplementary Chapter: I. Japan in 1883. *579*
Supplementary Chapter: II. Japan in 1886. *597*
Supplementary Chapter: III. Japan in 1890. *605*
NOTES AND APPENDICES.
Associated Ideas in Art and Poetry. *617*
The Testament of Iyéyasŭ. *619*
Census of Japan for 1872 and 1873. *622*
Mines and Mineral Resources. *624*
Land and Agriculture. *627*
Mint and Public Works. *629*
Silk Crop of 1875. *630*
Weights and Measures. *631*
Money. *632*
Notation of Time. *633*
Foreign Trade of Japan. *636*
Legendary Art at the Centennial Exposition. *637*
Tea Crop of 1875. *641*
The Ceramic Art of Japan. *641*
Dr. J. C. Hepburn's Meteorological Tables, from Observations made from 1863 to 1869, inclusive. *644*
INDEX. *645*

注　記

背表紙に＜皇國＞。
表紙裏に＜FROM ZP. MARUYA & C.° 東京日本橋通三丁目丸善＞との書店ラベル。
表紙裏に＜BATH MARINE MUSEUM The gift of The Sewall Family＞との蔵書票。
遊び紙と地図の図版 (p. [16] と p. [17] の間) 裏に＜PROPERTY OF BATH MARINE MUSEUM BATH, MAINE＞との型押し。
標題紙裏に＜Copyright, 1883, by Harper & Brothers. Copyright, 1886, by Harper & Brothers. Copyright, 1890, by Harper & Brothers.＞。
ページ表記：p. [1]-10, [9*]-10*, [11]-661.
PREFACE TO THE SECOND EDITION (p. [9*]-10*) が p. 10 と p. [11] の間に綴じ込まれている。

**697 Hitchcock, Romyn** (b. 1851)
*The ancient pit-dwellers of Yezo.* 1890.

DS
815
Hi

THE ANCIENT PIT-DWELLERS OF YEZO.

By Romyn Hitchcock.

When the first Emperor of Japan, known by the posthumos title Jimmu Tenno, whose traditional reign began 660 B. C., was on his imperial journey eastward from ancient Tsukushi, to establish the seat of government in Yamato, he came to a great "cave" or "apartment", in which eighty *tsuchi-gumo* or cave-dwelling savages were awaiting him. The word *tsuchi-gumo* is usually translated "earth-spiders," but Prof. B. H. Chamberlain regards it as a corruption of *tsuchi-gomori*, or "earth-hiders." Whatever the original meaning may have been, there can be no doubt that it was applied to a savage people, who inhabited Japan before the coming of the Japanese.

The ancient records of the Japanese contain many allusions to these dwellers in caves, or dwellers under ground. In the reign of the Emperor Keiko two Kumaso braves were killed in a cave by Yamato-take. The Empress Jingo Kogo was wrecked among *tsuchi-gumo*. They are said to have been numerous in Bungo and in other western provinces, in Omi, in Yamato, and in other localities.

The character of their dwellings is not clearly defined, owing to the ambiguous meaning of the Chinese character translated "cave." In certain parts of Japan natural caves are numerous, but they are not common throughout the country. Artificial caves are not uncommon, but I have endeavored to show, in an article treating of ancient Japanese burial customs, read before section H of the American Association for the Advancement of Science at Toronto in 1889, that such caves were constructed for interment of the dead and not for dwellings. Still other structures, chambers made by piling up huge rocks and heaping up mounds of earth to cover them, are also numerous in southern Japan, and these have been designated as caves by von Siebold, rather carelessly it seems to me. But these also were only burial chambers. Granting that mere opinions concerning such a subject are not of much value, I would only add that until some stronger evidence than von Siebold has adduced gives color to the idea that the early inhabitants of Japan lived in true caves, I hold that their dwellings were more probably of the character of the pit-dwellings to be described in this article. It is true we do not find the ruins of such



(p. 417)

THE ANCIENT PIT-DWELLERS OF YEZO. By Romyn Hitchcock.
p. 417-427, [8] leaves of plates. 23 cm.

[DS/815/Hi](00026863)

## 1890

注　記
書誌事項は題字欄による。
REPORT OF NATIONAL MUSEUM, 1890 よりの抜刷。

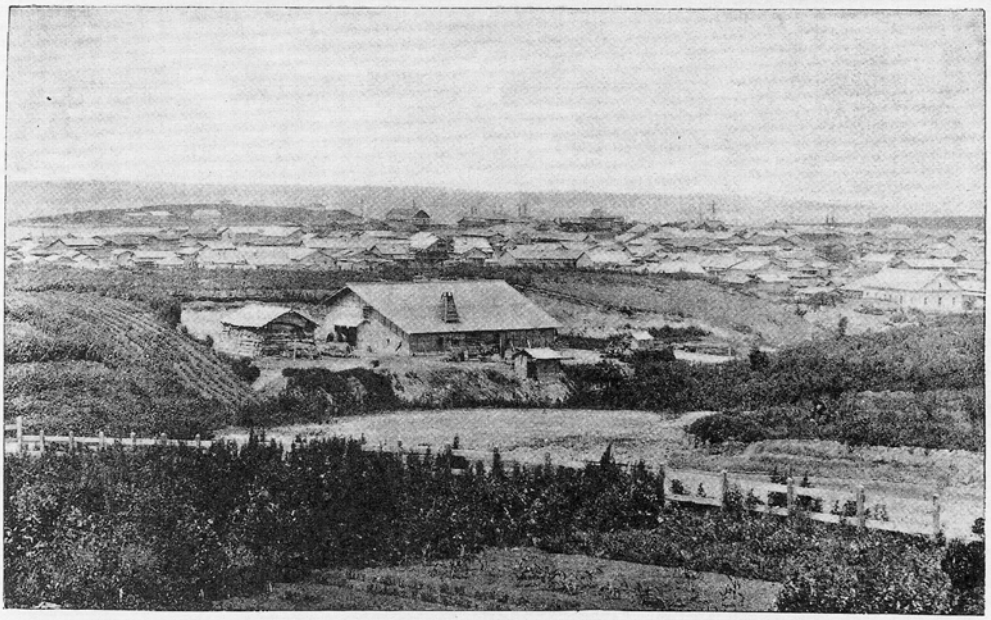

VIEW OF NEMURO AND BENTENJIMA.

View of Nemuro and Bentenjima. Report of National Museum, 1890. - Hitchcock. Plate LXXIV. (p. 420)

**698 Inagaki, Manjirō** (1861-1908)
*Japan and the Pacific.* 1890.

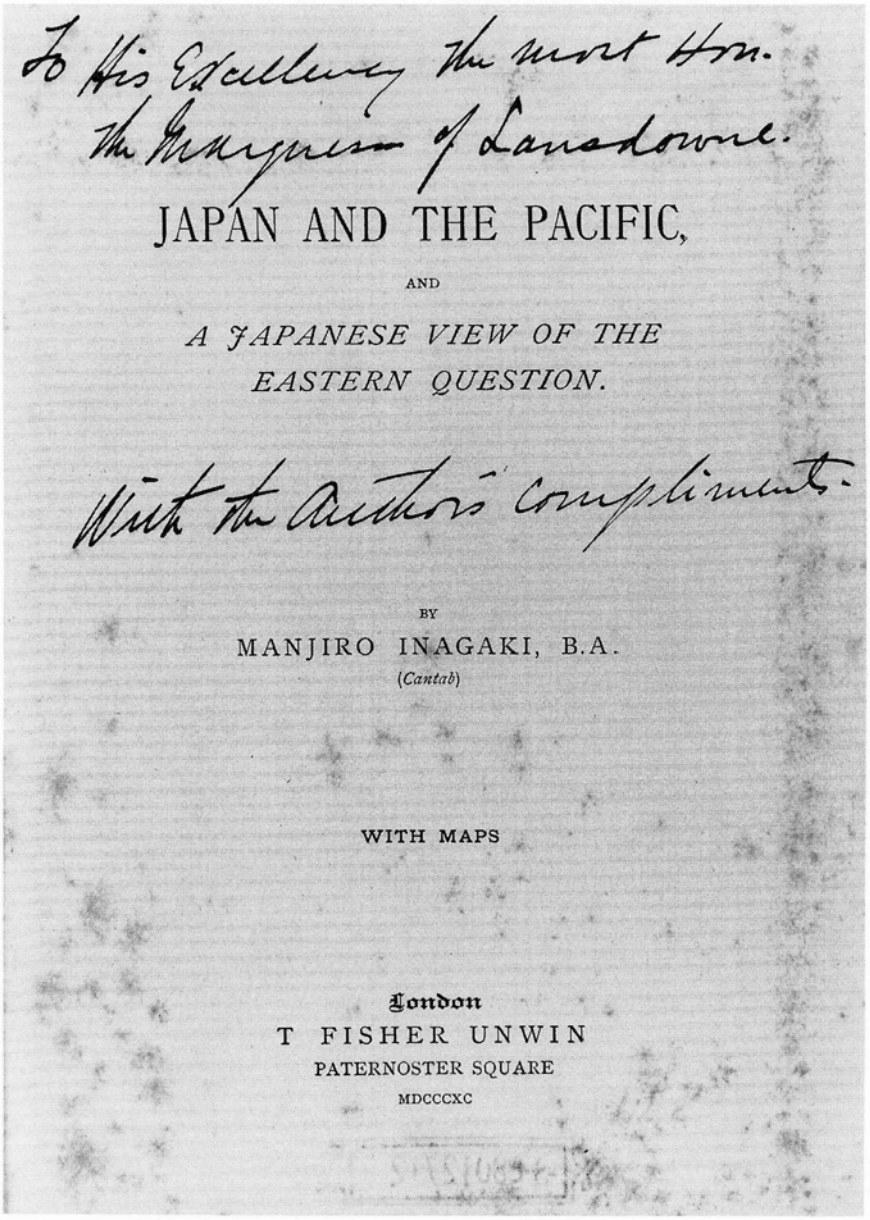

To His Excellency the Most Hon.
the Marquess of Lansdowne.

JAPAN AND THE PACIFIC,

AND

*A JAPANESE VIEW OF THE EASTERN QUESTION.*

With the Author's compliments.

BY

MANJIRO INAGAKI, B.A.
(*Cantab*)

WITH MAPS

London
T FISHER UNWIN
PATERNOSTER SQUARE
MDCCCXC

JAPAN AND THE PACIFIC, AND A JAPANESE VIEW OF THE EASTERN QUESTION. BY MANJIRO INAGAKI, B. A. (Cantab) WITH MAPS.
London, T FISHER UNWIN, PATERNOSTER SQUARE, MDCCCXC [1890].
265, [1], 23, [1] p. 21 cm.

[DS/515/In](00012712)

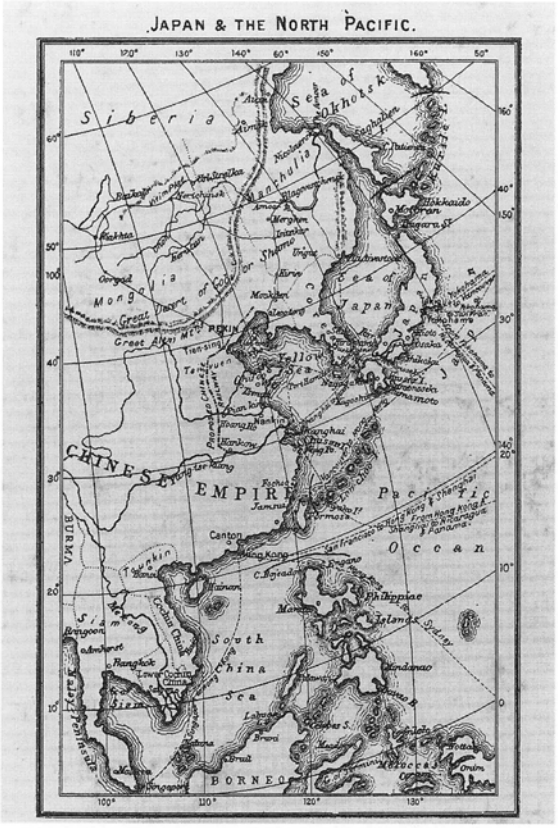


Japan & the North Pacific. (Frontispiece)

## 日本関係記事

PART I. JAPAN AND THE PACIFIC. *p. [21]-69.*

England and Asia—The Persian war—The Chinese war—Russian diplomacy in China—Singapore and Hong Kong—Labuan and Port Hamilton—Position of Japan; its resources—Importance of Chinese alliance to England—Strength of English position in the Pacific at present—Possible danger from Russia through Mongolia and Manchooria—Japan the key of the Pacific; her area and people; her rapid development; her favourable position; effect of Panama Canal on her commerce—England's route to the East by the Canadian Pacific Railway—Japanese manufactures—Rivalry of Germany and England in the South Pacific—Imperial Federation for England and her colonies—Importance of island of Formosa—Comparative progress of Russia and England—The coming struggle.

## 注　記

遊び紙裏に 'INSCRIBED BY AUTHOR TO VICEROY OF INDIA.' との書き込み。

標題紙に 'To His Excellency the Most Hon. the Marquis of Lansdowne. With the Author's compliments.' との書き込み。

<21, Jesus Lane, Cambridge. England. Mr. Manjiro Inagaki presents his compliments to His Excellency the Most Hon. the Marquis of Lansdowne. (Viceroy & Governor-General). and desires his kind acceptance of the accompanying work on JAPAN AND THE PACIFIC. Mr. Inagaki will feel much honoured by an autograph acknowledgment of its receipt.>との謹呈状を添付。

## 記載書誌

WENCKSTERN I, p. 107. TOYO BUNKO, p. 237. NIPPONALIA I, 973. YOKOYAMA, 168.

**699 Lucas, Katheleen**
*Japanese jingles.* 1890.

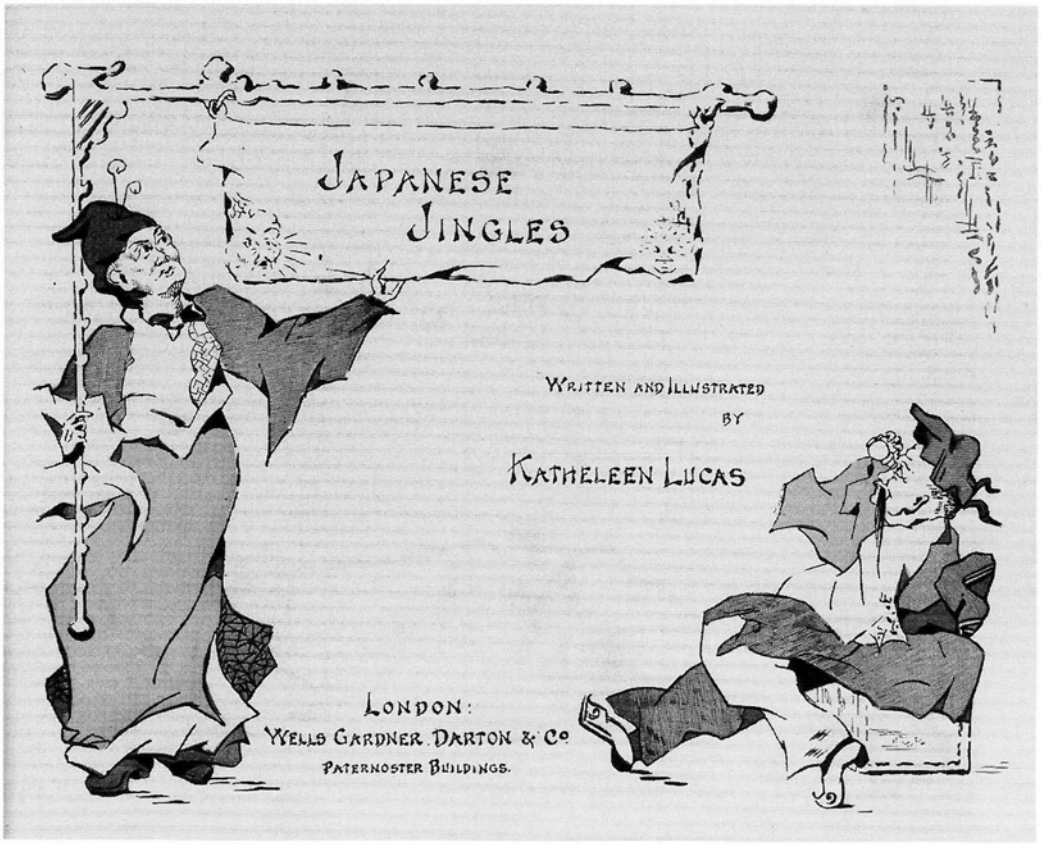


Japanese Jingles, Written and Illustrated BY Katheleen Lucas.
London: Wells Gardner. Darton & C°. Paternoster Buildings. [n.d.]
48 p. 17 × 21 cm.

[PR/4894/Lu](00036569)

## 1890

注　記
標題紙裏に<G D & C° 1890>。

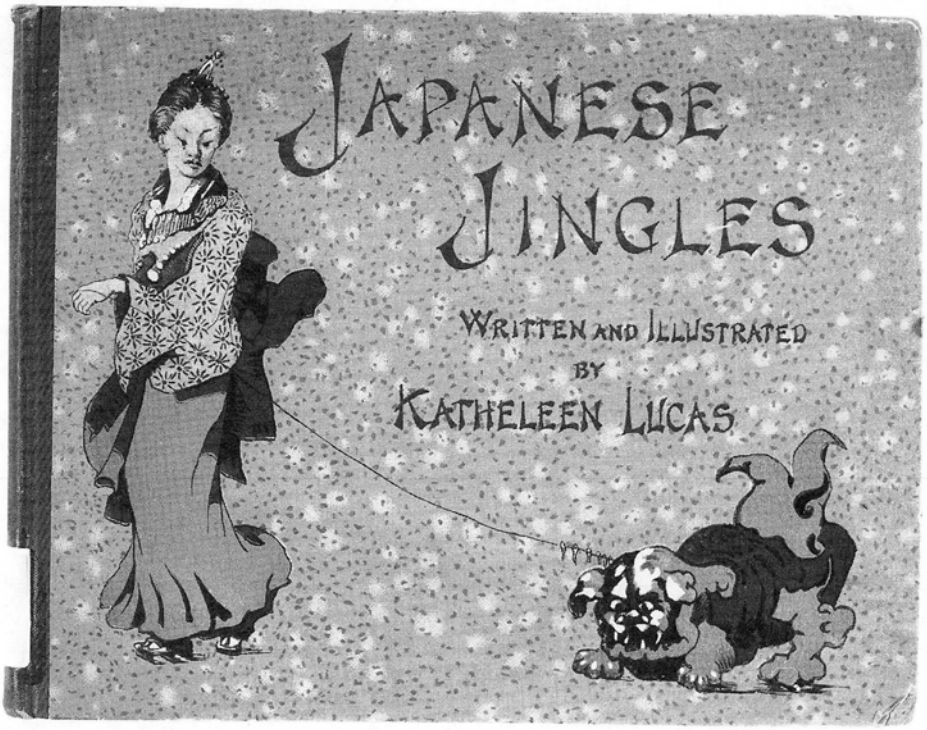


(Cover)

**700 McClatchie, Thos. (Thomas)** (d. 1886)
*Japanese plays.* 1890.

JAPANESE PLAYS

(VERSIFIED).

BERKELEY LIBRARY.

BY THE LATE

THOMAS R. H. MCCLATCHIE,

*Interpreter, H.B.M.'s Consular Service, Japan.*

EDITED BY HIS BROTHER,

ERNEST S. McCLATCHIE

(*Author of "False Plumage," "Stefan Melikof," &c.*).

*WITH ILLUSTRATIONS,*

DRAWN AND ENGRAVED BY JAPANESE ARTISTS.

New Edition.

LONDON:

W. H. ALLEN & CO., 13 WATERLOO PLACE.

AND AT CALCUTTA.

1890.

JAPANESE PLAYS (VERSIFIED). BY THE LATE Thomas R. H. McClatchie, Interpreter, H. B. M.'s Consular Service, Japan. EDITED BY HIS BROTHER, ERNEST S. McCLATCHIE (Author of "False Plumage," "Stefan Melikof," &c.). WITH ILLUSTRATIONS, DRAWN AND ENGRAVED BY JAPANESE ARTISTS. New Edition. LONDON: W. H. ALLEN & CO., 13 WATERLOO PLACE. AND AT CALCUTTA. 1890. viii, [1], [1], 141, [3] p., [18] leaves of plates. 23 cm.

[PL/764/Mc](00013393)

## 1890

目　次
CONTENTS.

Hayano Kampei. *1*
The Fatal Error. *19*
Lady Kokonoyé. *47*
The Haunted Mansion. *67*
The Enchanted Palace. *95*
The Fencing Master. *117*

注　記
表紙裏、標題紙および p. [95] に＜Berkeley Library.＞との印。
複本：(00077989)

記載書誌
WENCKSTERN I, p. 158. CORDIER, col. 681. NIPPONALIA II, 2017. BLUM II, 1558.

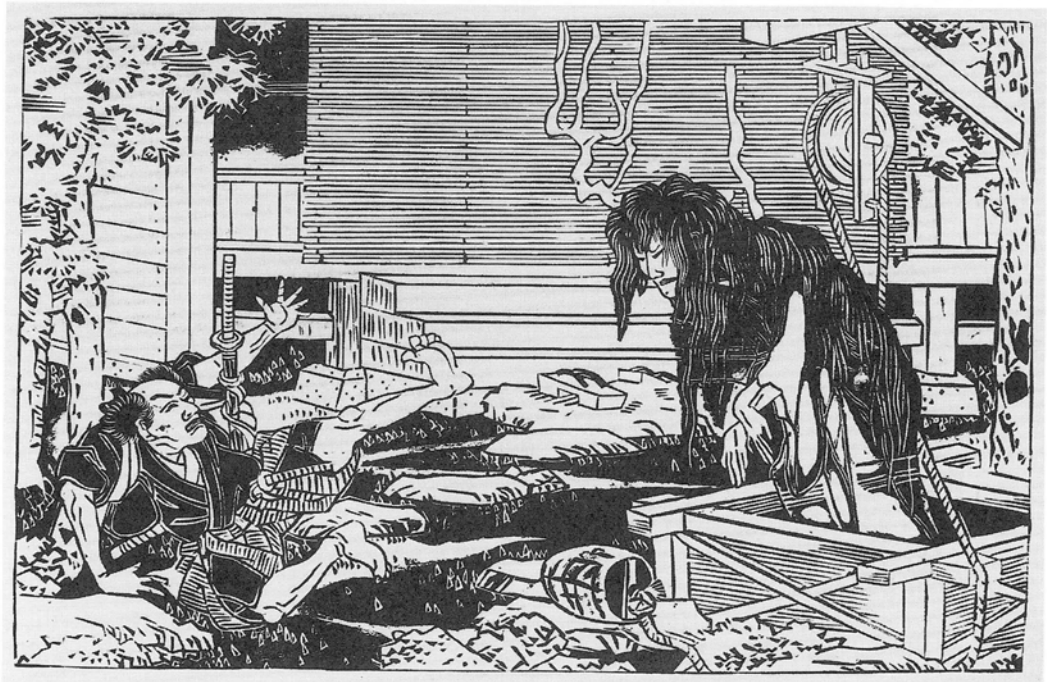

THE HAUNTED WELL.

THE HAUNTED WELL. (p. 80)

(Cover)

## 1890

**701 McClatchie, Thos. (Thomas)** (d. 1886)
*Japanese plays.* 1890.

viii, [1], [1], 141, [3] p., [18] leaves of plates. 23 cm.

[PL/764/Mc](00077989)

注　記
複本：(00013393)

SUICIDE OF KAMPEI.

SUICIDE OF KAMPEI. (p. 15)

**702 McKeen, Phebe Fuller**
*A sketch of the early life of Joseph Hardy Neesima.* 1890.

*" Upright against God"*

A SKETCH

OF THE EARLY LIFE OF

JOSEPH HARDY NEESIMA

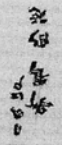

BY

PHEBE FULLER McKEEN

Author of THORNTON HALL, THEODORA, AND LITTLE MOTHER AND HER CHRISTMAS

WITH AN INTRODUCTION BY
PHILENA McKEEN

BOSTON
D LOTHROP COMPANY
WASHINGTON STREET OPPOSITE BROMFIELD

(1890)

## 1890

"Upright against God" A SKETCH OF THE EARLY LIFE OF JOSEPH HARDY NEESIMA, BY PHEBE FULLER McKEEN, Author of Thornton Hall, Theodora, and Little Mother and Her Christmas, WITH AN INTRODUCTION BY PHILENA McKEEN.
BOSTON, D LOTHROP COMPANY, WASHINGTON STREET OPPOSITE BROMFIELD. [n.d.]
52, [1] p., [6] leaves of plates. 17 cm.

[DS/884/Mc](00030830)

注　記
標題紙に＜日本江戸　新嶌　約瑟＞との署名（墨書）印刷。ただし天地逆転。
標題紙裏に＜Copyright, 1890, BY D. Lothrop Company.＞。
巻末に＜THE SEAL OF MR. NEESIMA'S FAMILY.＞として印顆二種の影印。
裏遊び紙に＜Rare Oriental Book Co. Aptos, California＞との書店ラベル。

Joseph Neesima, Yeddo, Japan. (p. 22)

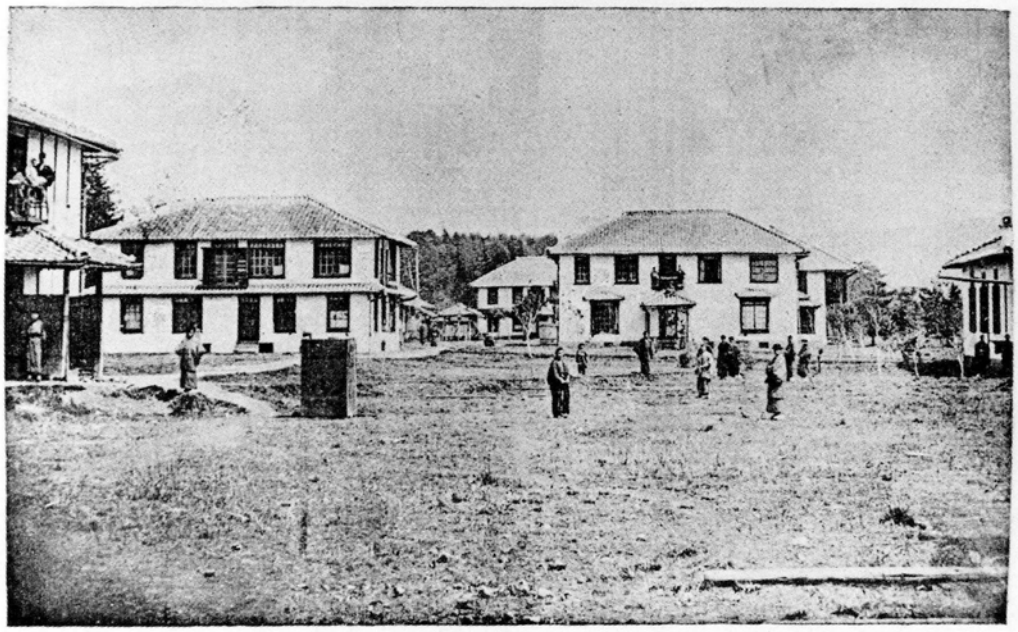

DORMITORIES CONNECTED WITH THE DOSHISHA.

DORMITORIES CONNECTED WITH THE DOSHISHA. (p. 14)

**703 Mitford, A. B. (Algernon Bertram)** (1837-1916)
*Tales of old Japan.* 1890.

# TALES OF OLD JAPAN

BY

A. B. MITFORD

SECOND SECRETARY TO THE BRITISH LEGATION IN JAPAN

WITH ILLUSTRATIONS

*DRAWN AND CUT ON WOOD BY JAPANESE ARTISTS*

London

MACMILLAN AND CO.

AND NEW YORK

1890

*The Right of Translation and Reproduction is Reserved*

TALES OF OLD JAPAN, BY A. B. MITFORD, SECOND SECRETARY TO THE BRITISH LEGATION IN JAPAN, WITH ILLUSTRATIONS, DRAWN AND CUT ON WOOD BY JAPANESE ARTISTS.

London, MACMILLAN AND CO. AND NEW YORK, 1890. The Right of Translation and Reproduction is Reserved.

xii, 383, [4] p., [31] leaves of plates. 20 cm.

[PL/749/Re](00006578)

目　次

CONTENTS.

THE FORTY-SEVEN RÔNINS. *1*
THE LOVES OF GOMPACHI AND KOMURASAKI. *25*
KAZUMA'S REVENGE. *49*
A STORY OF THE OTOKODATÉ OF YEDO. *68*
THE WONDERFUL ADVENTURES OF FUNAKOSHI JIUYÉMON. *118*
THE ETA MAIDEN AND THE HATAMOTO. *146*
FAIRY TALES. *171*
THE TONGUE-CUT SPARROW. *173*
THE ACCOMPLISHED AND LUCKY TEA-KETTLE. *175*
THE CRACKLING MOUNTAIN. *177*
THE STORY OF THE OLD MAN WHO MADE WITHERED TREES TO BLOSSOM. *180*
THE BATTLE OF THE APE AND THE CRAB. *183*
THE ADVENTURES OF LITTLE PEACHLING. *185*
THE FOXES' WEDDING. *187*
THE HISTORY OF SAKATA KINTOKI. *189*
THE ELVES AND THE ENVIOUS NEIGHBOUR. *191*

THE CAT OF NABESIMA. (p. [245])

## 1890

THE GHOST OF SAKURA. *193*
HOW TAJIMA SHUMÉ WAS TORMENTED BY A DEVIL OF HIS OWN CREATION. *234*
CONCERNING CERTAIN SUPERSTITIONS. *243*
THE VAMPIRE CAT OF NABÉSHIMA. *245*
THE STORY OF THE FAITHFUL CAT. *253*
HOW A MAN WAS BEWITCHED AND HAD HIS HEAD SHAVED BY THE FOXES. *255*
THE GRATEFUL FOXES. *261*
THE BADGER'S MONEY. *270*
THE PRINCE AND THE BADGER. *275*
JAPANESE SERMONS. *279*
THE SERMONS OF KIU-Ô, VOL. I. SERMON I. *289*
THE SERMONS OF KIU-Ô, VOL. I. SERMON II. *302*
THE SERMONS OF KIU-Ô, VOL. I. SERMON III. *315*
APPENDICES:—
AN ACCOUNT OF THE HARA-KIRI. *329*
THE MARRIAGE CEREMONY. *364*
THE BIRTH AND REARING OF CHILDREN. *375*
FUNERAL RITES. *381*

### 注　記

表紙裏に＜R C. BACON, ESQ. WILLINGHAM HOUSE, GAINSBOROUGH.＞との印。
遊び紙に 'R. C. Bacon June 1893' との書き込み。
標題紙裏に＜First Edition (2 vols., extra Crown 8vo) 1871. New Edition (1 vol., Crown 8vo) 1874. Reprinted 1876, 1883, 1886, 1890.＞。

### 記載書誌

WENCKSTERN I, p. 225. TOYO BUNKO, p. 199.

**704 Mortimer, Favell Lee** (1802-1878)
*Far off.* 1890.

# Far Off

## ASIA DESCRIBED

WITH ANECDOTES AND ILLUSTRATIONS

BY

THE AUTHOR OF 'THE PEEP OF DAY'

**NEW EDITION**

CAREFULLY REVISED

**MAP at the END**

Fifty-fourth Thousand

LONDON:
HATCHARDS, PICCADILLY
1890

## 1890

Far Off, ASIA DESCRIBED, WITH ANECDOTES AND ILLUSTRATIONS, BY THE AUTHOR OF 'THE PEEP OF DAY,' NEW EDITION, CAREFULLY REVISED, MAP at the END, Fifty-fourth Thousand.

LONDON: HATCHARDS, PICCADILLY, 1890.

xviii, [2], 562, [2] p., [27] leaves of plates. 17 cm.

[DS/8/Mo](00006569)

**日本関係記事**

JAPAN. *p. 524-562.*

**注　記**

遊び紙に 'TJOs' との書き込み。

口絵裏に 'Thomas J. Osreen' との書き込み。

**記載書誌**

BLUM II, 1667.

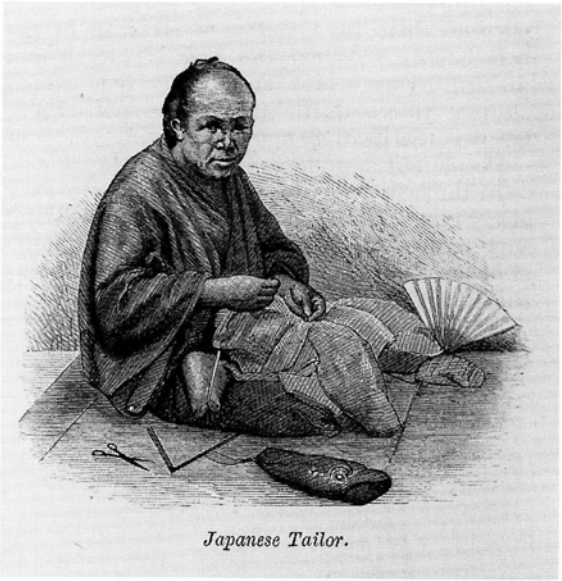


Japanese Tailor. (p. 546)

**705 Seebohm, Henry**
*The birds of the Japanese Empire.* 1890.

# THE BIRDS

OF THE

# JAPANESE EMPIRE.

BY

HENRY SEEBOHM,

AUTHOR OF 'SIBERIA IN EUROPE,' 'SIBERIA IN ASIA,' 'A HISTORY OF BRITISH BIRDS,' 'CATALOGUE OF THE BIRDS IN THE BRITISH MUSEUM' (VOL. V.), 'THE GEOGRAPHICAL DISTRIBUTION OF THE FAMILY CHARADRIIDÆ,' 'CLASSIFICATION OF BIRDS,' ETC., ETC.

WITH NUMEROUS WOODCUTS.

ROYAL COLLEGE OF SURGEONS OF ENGLAND
21 OCT 90
LIBRARY

LONDON:
R. H. PORTER, 18 PRINCES STREET, CAVENDISH SQUARE.
1890.

## 1890

THE BIRDS OF THE JAPANESE EMPIRE. BY HENRY SEEBOHM, AUTHOR OF 'SIBERIA IN EUROPE,' 'SIBERIA IN ASIA,' 'A HISTORY OF BRITISH BIRDS,' 'CATALOGUE OF THE BIRDS IN THE BRITISH MUSEUM' (VOL. V.), 'THE GEOGRAPHICAL DISTRIBUTION OF THE FAMILY CHARADRIIDÆ,' 'CLASSIFICATION OF BIRDS,' ETC., ETC. WITH NUMEROUS WOODCUTS.
LONDON: R. H. PORTER, 18 PRINCES STREET, CAVENDISH SQUARE. 1890.
xxiv, 386 p., [1] leaf of plates. 27 cm.

[QL/691/Se](00125740)

目　次
CONTENTS.

Literature relating to Japanese Birds.
Pallas, Zoographia Rosso-Asiatica. *1*
Temminck, Nouveau Recueil de Planches Coloriées d'Oiseaux. *2*
Kittlitz, Ueber die Vögel des Inselgruppe von Boninsima. *2*
Kittlitz, Kupfertafeln zur Naturgeschichte der Vögel. *2*
Temminck, Manuel d'Ornithologie. *2*
Temminck and Schlegel, Fauna Japonica. *3*
Cassin, Descriptions of New Species of Birds. *3*
Cassin, Report on the Birds collected by the Perry Expedition. *4*
Cassin, Report on the Birds collected during the cruise of the 'Portsmouth.' *4*
Cassin, Report on the Birds collected by the United States North Pacific Surveying and Exploring Expedition. *5*
Blakiston, On the Ornithology of Northern Japan. *5*
Blakiston, Corrections and Additions to the preceding paper. *5*
Swinhoe, List of the Birds of Japan. *6*
Swinhoe, Notes on the Birds collected in Japan during the cruise of the 'Portsmouth.' *6*
Whitely, Notes on Birds collected near Hakodadi. *6*
Sharpe, Notes on Birds collected by Mr. R. H. Bergman in Japan. *7*
Swinhoe, On the White Stork of Japan. *7*
Swinhoe, On the Rosy Ibis of Japan. *7*
Swinhoe, Notes on Birds collected near Hakodadi. *7*
Swinhoe, Further Notes on birds from Hakodadi. *7*
Swinhoe, Further Notes on birds from Hakodadi. *8*
Swinhoe, Further Notes on Birds from Hakodadi. *8*
Blakiston and Pryer, Catalogue of the Birds of Japan. *9*
Seebohm, On a Wagtail from Japan. *10*
Seebohm, Remarks on Messrs. Blakiston and Pryer's 'Catalogue of the Birds of Japan.' *11*
Seebohm, Further Contributions to the Ornithology of Japan. *11*
Blakiston and Pryer, Birds of Japan. *11*
Blakiston, Notes on the Birds of Yezzo. *12*
Seebohm, On the Pied Wagtails of Japan. *12*
Seebohm, On a new Species of Owl from Yezzo. *12*
Blakiston, On the Birds collected by Messrs. Jouy and Smith in Central Japan. *12*
Jouy, On the Birds of Central Japan. *13*
Blakiston, Notes on the Birds of Yezzo. *13*
Blakiston, Notes on the Birds of the Kurile Islands. *13*
Seebohm, Further Contributions to the Ornithology of Japan. *13*

Blakiston, Amended List of the Birds of Japan. *13*
Hargitt, On a new Japanese Woodpecker. *14*
Seebohm, Further Contributions to the Ornithology of Japan. *14*
Seebohm, On the Cormorants of Japan. *14*
Seebohm, Further Contributions to the Ornithology of Japan. *14*
Stejneger, On the Woodpeckers of Japan. *14*
Stejneger, On the Tits and Nuthatches of Japan. *14*
Stejneger, On the Rails, Gallinules, and Coots of Japan. *15*
Stejneger, On the Birds of the Central Group of the Loo-Choo Islands. *15*
Blakiston, The Water-Birds of Japan. *15*
Seebohm, On the Bullfinches of Japan. *15*
Seebohm, On the Birds of the Central Group of the Loo-Choo Islands. *15*
Stejneger, On the Thrushes of Japan. *16*
Stejneger, On the Bullfinches of Japan. *16*
Stejneger, On the Birds of the Loo-Choo Islands. *16*
Stejneger, On the Ibises, Storks, and Herons of Japan. *16*
Stejneger, On the Carrion-Crow of Japan. *16*
Stejneger, On the Birds of the Southern Group of the Loo-Choo Islands. *17*
Stejneger, On the Pigeons of Japan. *17*
Stejneger, On the Birds of the Seven Islands. *17*
Stejneger, On a new Species of Fruit-Pigeon from the Central Group of the Loo-Choo Islands. *17*
Stejneger, On the Creepers of Japan. *17*
Jouy, On Cormorant Fishing in Japan. *18*
Seebohm, On the Birds of the Central Group of the Loo-Choo Islands. *18*
Stejneger, On the Nutcracker of Japan. *18*
Stejneger, On the Wrens of Japan. *18*
Soller, On Japanese Birds. *18*
Seebohm, On the Birds of the Bonin Islands. *18*
Geographical Dstribution of Japanese Birds.
List of Species, showing their Distribution within the Japanese Empire, and (during the breeding-season) outside its limits. *20*
Summary of the various ranges (during the breeding-season) of Japanese Birds. *30*
Distribution of Birds peculiar to the Japanese Empire. *32*
Summary of the Distribution of Birds within the Japanese Empire. *34*
Comparative table of British and Japanese Birds. *37*
Climatic Variations of Palæarctic Birds. *38*
Classification and Identification of Japanese Birds.
Subclass PASSERIFORMES.
Order PICO-PASSERES.
Suborder I. PASSERES.
Family PASSERIDÆ.
Subfamily Turdinæ.
1. *Geocichla varia.* White's Ground-Thrush. *43*
2. *Geocichla sibirica.* Siberian Ground-Thrush. *44*
3. *Geocichla terrestris.* Kittlitz's Ground-Thrush. *44*
4. *Merula cardis.* Grey Japanese Ouzel. *45*
5. *Merula fuscata.* Dusky Ouzel. *46*
6. *Merula naumanni.* Red-tailed Ouzel. *47*
7. *Merula pallida.* Pale Ouzel. *47*

8. *Merula chrysolaus.* Brown Japanese Ouzel. *48*
9. *Merula obscura.* Dusky Ouzel. *49*
10. *Merula celœnops.* Seven-Island Ouzel. *50*
11. *Erithacus akahige.* Japanese Robin. *50*
12. *Erithacus namiyei.* Stejneger's Robin. *51*
13. *Erithacus komadori.* Temminck's Robin. *52*
14. *Erithacus calliope.* Siberian Ruby-throated Robin. *52*
15. *Erithacus cyaneus.* Siberian Blue Robin. *53*
16. *Monticola cyanus solitaria.* Eastern Blue Rock-Thrush. *53*
17. *Cinclus pallasi.* Siberian Black-bellied Dipper. *54*
18. *Accentor alpinus erythropygius.* Japanese Alpine Accentor. *56*
19. *Accentor rubidus.* Japanese Hedge-Sparrow. *56*
20. *Pratincola maura.* Siberian Stonechat. *57*
21. *Ruticilla aurorea.* Daurian Redstart. *57*
22. *Tarsiger cyanurus.* Siberian Blue-tail. *58*
23. *Niltava cyanomelœna.* Japanese Blue Flycatcher. *59*
24. *Siphia luteola.* Mugimaki Flycatcher. *60*
25. *Xanthopygia narcissina.* Narcissus Flycatcher. *61*
26. *Muscicapa sibirica.* Siberian Flycatcher. *62*
27. *Muscicapa latirostris.* Brown Flycatcher. *62*
28. *Terpsiphone princeps.* Japanese Paradise Flycatcher. *63*

Subfamily Crateropodinæ.

29. *Hypsipetes amaurotis.* Brown-eared Bulbul. *64*
30. *Hypsipetes squamiceps.* Bonin-Island Bulbul. *65*
    *Hypsipetes squamiceps pryeri.* Loo-Choo Bulbul. *66*
31. *Hapalopteron familiare.* Bonin White-eyed Warbler. *66*
32. *Zosterops palpebrosa nicobarica.* Loo-Choo White-eye. *67*
33. *Zosterops japonica.* Japanese White-eye. *68*

Subfamily Sylviinæ.

34. *Phylloscopus coronatus.* Temminck's Crowned Willow-Warbler. *68*
35. *Phylloscopus borealis.* Arctic Willow-Warbler. *69*
36. *Phylloscopus xanthodryas.* Swinhoe's Willow-Warbler. *70*
37. *Phylloscopus tenellipes.* Pale-legged Willow-Warbler. *70*
38. *Acrocephalus orientalis.* Chinese Great Reed-Warbler. *71*
39. *Acrocephalus bistrigiceps.* Schrenck's Reed-Warbler. *71*
40. *Locustella fasciolata.* Gray's Grasshopper-Warbler. *72*
41. *Locustella ochotensis.* Middendorff's Grasshopper-Warbler. *73*
42. *Locustella lanceolata.* Temminck's Grasshopper-Warbler. *73*
43. *Cettia squamiceps.* Swinhoe's Bush-Warbler. *74*
44. *Cettia cantans.* Large Japanese Bush-Warbler. *74*
45. *Cettia cantillans.* Small Japanese Bush-Warbler. *76*
46. *Cettia diphone.* Bonin Bush-Warbler. *77*
47. *Cisticola cisticola brunneiceps.* Fan-tailed Warbler. *77*
48. *Lusciniola pryeri.* Pryer's Grass-Warbler. *79*

Subfamily Parinæ.

49. *Regulus cristatus orientalis.* Eastern Goldcrest. *80*
50. *Parus palustris japonicus.* Japanese Marsh-Tit. *81*
51. *Parus ater pekinensis.* Eastern Cole Tit. *82*
52. *Parus atriceps minor.* Manchurian Great Tit. *83*

53. *Parus varius.* Japanese Tit. *85*
*Parus varius castaneiventris.* Formosan Tit. *86*
54. *Acredula caudata.* Continental Long-tailed Tit. *87*
55. *Acredula trivirgata.* Japanese Long-tailed Tit. *87*
56. *Ægithalus consobrinus.* Swinhoe's Penduline Tit. *88*
57. *Troglodytes fumigatus.* Japanese Wren. *89*
*Troglodytes fumigatus kurilensis.* Kurile-Island Wren. *90*
58. *Certhia familiaris.* Common Creeper. *91*
59. *Sitta cœsia amurensis.* Daurian Nuthatch. *92*
*Sitta cœsia uralensis.* Siberian Nuthatch. *93*
*Sitta cœsia albifrons.* Kamtschatkan Nuthatch. *93*
Subfamily Corvinæ.
60. *Corvus corax.* Raven. *94*
61. *Corvus macrorhynchus japonensis.* Japanese Oriental Raven. *94*
*Corvus macrorhynchus levaillanti.* Small Oriental Raven. *95*
62. *Corvus corone.* Carrion-Crow. *96*
63. *Corvus dauricus.* Pallas's Jackdaw. *97*
64. *Corvus neglectus.* Swinhoe's Jackdaw. *97*
65. *Corvus pastinator.* Eastern Rook. *98*
66. *Nucifraga caryocatactes.* Nutcracker. *99*
67. *Cyanopolius cyanus.* Eastern Blue Magpie. *99*
68. *Garrulus brandti.* Brandt's Jay. *100*
69. *Garrulus japonicus.* Japanese Jay. *101*
70. *Garrulus sinensis.* Chinese Jay. *101*
71. *Pica caudata.* Magpie. *102*
*Pica caudata kamtschatkensis.* Kamtschatkan Magpie. *103*
Subfamily Laninæ.
72. *Lanius major.* Pallas's Grey Shrike. *103*
73. *Lanius magnirostris.* Thick-billed Shrike. *104*
74. *Lanius superciliosus.* Japanese Red-tailed Shrike. *104*
75. *Lanius lucionensis.* Chinese Red-tailed Shrike. *105*
76. *Lanius bucephalus.* Bull-headed Shrike. *106*
77. *Pericrocotus cinereus.* Siberian Minivet. *106*
78. *Pericrocotus tegimœ.* Loo-Choo Minivet. *107*
79. *Sturnus cineraceus.* Grey Starling. *107*
80. *Sturnia pyrrhogenys.* Red-cheeked Starling. *108*
81. *Ampelis garrulus.* Bohemian Waxwing. *110*
82. *Ampelis japonicus.* Japanese Waxwing. *110*
Subfamily Motacillinæ.
83. *Motacilla lugens.* Kamtschatkan Wagtail. *111*
84. *Motacilla japonica.* Japanese Wagtail. *112*
85. *Motacilla boarula melanope.* Eastern Grey Wagtail. *114*
86. *Motacilla flava.* Blue-headed Wagtail. *114*
87. *Anthus maculatus.* Eastern Tree-Pipit. *115*
88. *Anthus spinoletta japonicus.* Japanese Alpine Pipit. *116*
89. *Anthus cervinus.* Red-throated Pipit. *117*
Subfamily Alaudinæ.
90. *Alauda arvensis pekinensis.* Large Japanese Sky-Lark. *118*
*Alauda arvensis japonica.* Small Japanese Sky-Lark. *118*

91. *Alauda alpestris.* Shore-Lark. *119*

Subfamily Fringillinæ.

92. *Coccothraustes vulgaris.* Common Hawfinch. *120*
93. *Coccothraustes personatus.* Japanese Hawfinch. *121*
94. *Loxia curvirostra.* Common Crossbill. *121*
95. *Chaunoproctus ferreirostris.* Bonin Grosbeak. *122*
96. *Pinicola enucleator.* Pine-Grosbeak. *122*
97. *Carpodacus roseus.* Rose-Finch. *123*
98. *Carpodacus erythrinus.* Scarlet Rose-Finch. *123*
99. *Carpodacus sanguinolentus.* Japanese Rose-Finch. *124*
100. *Fringilla spinus.* Siskin. *125*
101. *Fringilla linaria.* Mealy Redpole. *125*
102. *Fringilla montifringilla.* Brambling. *126*
103. *Fringilla sinica.* Chinese Greenfinch. *127*
104. *Fringilla kawarahiba.* Japanese Greenfinch. *127*
105. *Fringilla kittlitzi.* Bonin-Island Greenfinch. *128*
106. *Montifringilla brunneinucha.* Japanese Snow-Finch. *128*
107. *Pyrrhula griseiventris.* Oriental Bulfinch. *129*
*Pyrrhula griseiventris kurilensis.* Kurile-Island Bulfinch. *129*
108. *Passer montanus.* Tree-Sparrow. *130*
109. *Passer rutilans.* Russet Sparrow. *131*
110. *Emberiza ciopsis.* Bonaparte's Japanese Bunting. *131*
111. *Emberiza yessoensis.* Swinhoe's Japanese Bunting. *132*
112. *Emberiza schœniclus palustris.* Eastern Reed-Bunting. *133*
113. *Emberiza rustica.* Rustic Bunting. *134*
114. *Emberiza fucata.* Grey-headed Bunting. *134*
115. *Emberiza sulphurata.* Siebold's Bunting. *135*
116. *Emberiza personata.* Temminck's Japanese Bunting. *136*
117. *Emberiza spodocephala.* Black-faced Bunting. *137*
118. *Emberiza elegans.* Temminck's Yellow-browed Bunting. *137*
119. *Emberiza rutila.* Ruddy Bunting. *138*
120. *Emberiza aureola.* Yellow-breasted Bunting. *138*
121. *Emberiza variabilis.* Grey Bunting. *139*
122. *Emberiza nivalis.* Snow-Bunting. *140*
123. *Emberiza lapponica.* Lapland Bunting. *140*

Subfamily Hirundininæ.

124. *Hirundo rustica gutturalis.* Eastern Chimney-Swallow. *141*
125. *Hirundo javanica namiyei.* Loo-Choo Bungalow-Swallow. *142*
126. *Hirundo alpestris nipalensis.* Nepalese Mosque-Swallow. *142*
127. *Chelidon dasypus.* Black-chinned Martin. *144*
128. *Cotyle riparia.* Sand-Martin. *144*

Suborder II. EURYLÆMI.

Suborder III. TROCHILI.

Suborder IV. SCANSORES.

129. *Gecinus awokera.* Japanese Green Woodpecker. *147*
130. *Gecinus canus.* Grey-headed Green Woodpecker. *148*
131. *Picus martius.* Great Black Woodpecker. *149*
132. *Picus richardsi.* Tristram's Woodpecker. *149*
133. *Picus noguchii.* Pryer's Woodpecker. *151*

134. *Picus leuconotus.* White-backed Woodpecker. *152*
*Picus leuconotus subcirris.* Japanese White-backed Woodpecker. *152*
135. *Picus namiyei.* Stejneger's Woodpecker. *153*
136. *Picus major japonicus.* Japanese Great Spotted Woodpecker. *153*
137. *Picus minor.* Lesser Spotted Woodpecker. *155*
138. *Iyngipicus kisuki.* Temminck's Pigmy Woodpecker. *156*
*Iyngipicus kisuki seebohmi.* Hargitt's Pigmy Woodpecker. *156*
*Iyngipicus kisuki nigrescens.* Loo-Choo Pigmy Woodpecker. *156*
139. *Iynx torquilla.* Wryneck. *157*
Suborder V. UPUPÆ.
140. *Upupa epops.* Hoopoe. *159*
Order TROGONES.
Suborder VI. TROGONES.
Order COLUMBÆ.
Suborder VII. COLUMBÆ.
141. *Columba livia.* Blue Rock-Pigeon. *160*
142. *Turtur orientalis.* Eastern Turtle-Dove. *160*
143. *Turtur risorius.* Common Indian Dove. *162*
144. *Turtur humilis.* Chinese Red Dove. *162*
145. *Treron sieboldi.* Japanese Green Pigeon. *163*
146. *Treron permagna.* Loo-Choo Green Pigeon. *164*
147. *Carpophaga ianthina.* Japanese Fruit-Pigeon. *165*
148. *Carpophaga versicolor.* Bonin Fruit-Pigeon. *166*
149. *Carpophaga jouyi.* Loo-Choo Fruit-Pigeon. *167*
Order COCCYGES.
Suborder VIII. MUSOPHAGI.
Suborder IX. CUCULI.
150. *Cuculus canorus.* Common Cuckoo. *169*
151. *Cuculus intermedius.* Himalayan Cuckoo. *169*
152. *Cuculus poliocephalus.* Little Cuckoo. *171*
153. *Hierococcyx hyperythrus.* Amoor Cuckoo. *171*
Subclass CORACIIFORMES.
Order PICARIÆ.
Suborder X. HALCYONES.
154. *Halcyon coromanda.* Ruddy Kingfisher. *173*
155. *Ceryle guttata.* Oriental Spotted Kingfisher. *174*
156. *Alcedo ispida bengalensis.* Eastern Common Kingfisher. *175*
Suborder XI. CORACIÆ.
157. *Cypselus pacificus.* White-rumped Swift. *177*
158. *Chœtura caudacuta.* Needle-tailed Swift. *178*
159. *Caprimulgus jotaka.* Japanese Goatsucker. *178*
160. *Eurystomus orientalis.* Broad-billed Roller. *179*
Suborder XII. BUCEROTES.
Order MIMOGYPES.
Suborder XIII. MIMOGYPES.
Subclass FALCONIFORMES.
Order PSITTACI.
Suborder XIV. PSITTACI.
Order RAPTORES.

Suborder XV. STRIGES.
161. *Bubo maximus.* Eagle-Owl. *183*
162. *Bubo blakistoni.* Blakiston's Eagle-Owl. *184*
163. *Surnia nyctea.* Snowy Owl. *185*
164. *Strix uralensis.* Ural Owl. *185*
*Strix uralensis fuscescens.* Kiu-siu Ural Owl. *185*
165. *Strix otus.* Long-eared Owl. *186*
166. *Strix brachyotus.* Short-eared Owl. *187*
167. *Ninox scutulata.* Brown Owlet. *187*
168. *Scops semitorques.* Feathered-toed Scops Owl. *188*
169. *Scops elegans.* Cassin's Scops Owl. *188*
170. *Scops scops.* Scops Owl. *189*
171. *Scops pryeri.* Pryer's Scops Owl. *190*
Suborder XVI. ACCIPITRES.
172. *Falco gyrfalco.* Jer-Falcon. *192*
173. *Falco peregrinus.* Peregrine Falcon. *192*
174. *Falco subbuteo.* Hobby. *193*
175. *Falco æsalon.* Merlin. *193*
176. *Falco tinnunculus japonicus.* Japanese Kestrel. *194*
177. *Pandion haliaetus.* Osprey. *195*
178. *Butaster indicus.* Javan Buzzard. *196*
179. *Pernis apivorus.* Honey-Buzzard. *197*
180. *Milvus ater melanotis.* Siberian Black Kite. *197*
181. *Haliaetus albicilla.* White-tailed Eagle. *198*
182. *Haliaetus pelagicus.* Steller's Sea-Eagle. *199*
183. *Aquila chrysaetus.* Golden Eagle. *199*
184. *Aquila lagopus.* Rough-legged Buzzard-Eagle. *200*
185. *Spizaetus nipalensis.* Indian Crested Eagle. *200*
186. *Buteo hemilasius.* Siberian Buzzard. *201*
187. *Buteo vulgaris plumipes.* Eastern Buzzard. *201*
188. *Circus cyaneus.* Hen-Harrier. *202*
189. *Circus æruginosus.* Marsh-Harrier. *203*
*Circus æruginosus spilonotus.* Eastern Marsh-Harrier. *203*
190. *Accipiter palumbarius.* Goshawk. *204*
191. *Accipiter nisus.* Common Sparrow-Hawk. *204*
192. *Accipiter gularis.* Chinese Sparrow-Hawk. *205*
Suborder XVII. SERPENTARII.
Subclass ANSERIFORMES.
Order PELECANO-HERODIONES.
Suborder XVIII. STEGANOPODES.
193. *Phalacrocorax carbo.* Common Cormorant. *208*
194. *Phalacrocorax capillatus.* Temminck's Cormorant. *209*
195. *Phalacrocorax pelagicus.* Resplendent Shag. *210*
196. *Phalacrocorax bicristatus.* Bare-faced Shag. *211*
197. *Sula leucogastra.* Booby Gannet. *212*
198. *Sula piscatrix.* Red-footed Booby. *213*
199. *Phaeton rubricauda.* Red-tailed Tropic-bird. *213*
200. *Fregata minor.* Lesser Frigate-bird. *214*
Suborder XIX. HERODIONES.

201. *Ardea cinerea.* Common Heron. *215*
202. *Ardea alba.* Great White Egret. *216*
*Ardea alba modesta.* Eastern Great White Egret. *216*
203. *Ardea intermedia.* Plumed Egret. *217*
204. *Ardea garzetta.* Little Egret. *218*
205. *Ardea coromanda.* Eastern Buff-backed Heron. *219*
206. *Ardea jugularis.* Eastern Reef-Heron. *220*
207. *Nycticorax nycticorax.* Night-Heron. *222*
208. *Nycticorax crassirostris.* Bonin Night-Heron. *222*
209. *Nycticorax goisagi.* Japanese Night-Heron. *223*
210. *Nycticorax javanicus stagnatilis.* Australian Mangrove-Heron. *224*
211. *Nycticorax prasinosceles.* Chinese Squacco-Heron. *225*
212. *Botaurus stellaris.* Bittern. *226*
213. *Botaurus sinensis.* Oriental Little Bittern. *227*
214. *Botaurus eurhythma.* Schrenck's Little Bittern. *227*
215. *Ciconia boyciana.* Japanese Stork. *228*
Suborder XX. PLATALEÆ.
216. *Platalea leucorodia.* Common Spoonbill. *229*
217. *Platalea minor.* Swinhoe's Black-faced Spoonbill. *231*
218. *Ibis nippon.* Japanese Crested Ibis. *232*
219. *Ibis melanocephala.* White Ibis. *232*
Order LAMELLIROSTRES.
Suborder XXI. PHŒNICOPTERI.
Suborder XXII. ANSERES.
220. *Cygnus musicus.* Hooper Swan. *234*
221. *Cygnus bewicki.* Bewick's Swan. *235*
222. *Anser cygnoides.* Chinese Goose. *235*
223. *Anser segetum serrirostris.* Eastern Bean-Goose. *236*
224. *Anser albifrons.* White-fronted Goose. *237*
225. *Anser minutus.* Lesser White-fronted Goose. *238*
226. *Anser hyperboreus.* Snow-Goose. *238*
*Anser hyperboreus nivalis.* Greater Snow-Goose. *238*
227. *Anser hutchinsi.* Hutchins' Bernacle Goose. *239*
228. *Anser nigricans.* Pacific Brent Goose. *240*
229. *Dendrocygna javanica.* Indian Whistling Teal. *240*
230. *Tadorna cornuta.* Common Sheldrake. *241*
231. *Tadorna rutila.* Ruddy Sheldrake. *241*
232. *Anas strepera.* Gadwall. *242*
233. *Anas clypeata.* Shoveller. *242*
234. *Anas boschas.* Mallard. *243*
235. *Anas zonorhyncha.* Dusky Mallard. *243*
236. *Anas crecca.* Common Teal. *244*
237. *Anas formosa.* Spectacled Teal. *244*
238. *Anas falcata.* Falcated Teal. *245*
239. *Anas circia.* Garganey. *246*
240. *Anas acuta.* Pintail. *246*
241. *Anas penelope.* Wigeon. *247*
242. *Anas galericulata.* Mandarin Duck. *248*
243. *Fuligula americana.* American Black Scoter. *248*

244. *Fuligula fusca stejnegeri.* Asiatic Velvet Scoter. *251*
245. *Fuligula glacialis.* Long-tailed Duck. *252*
246. *Fuligula clangula.* Golden-eye. *253*
247. *Fuligula histrionica.* Harlequin Duck. *253*
248. *Fuligula baeri.* Siberian White-eyed Duck. *254*
249. *Fuligula ferina.* Pochard. *254*
250. *Fuligula cristata.* Tufted Duck. *255*
251. *Fuligula marila.* Scaup. *256*
252. *Somateria spectabilis.* King Eider. *256*
253. *Somateria stelleri.* Steller's Eider. *257*
254. *Mergus merganser.* Goosander. *257*
255. *Mergus serrator.* Red-breasted Merganser. *258*
256. *Mergus albellus.* Smew. *258*
Suborder XXIII. PALAMEDEÆ.
Subclass GALLIFORMES.
Order TUBINARES.
Suborder XXIV. TUBINARES.
257. *Diomedea albatrus.* Steller's Albatross. *261*
258. *Diomedea nigripes.* Audubon's Albatross. *263*
259. *Puffinus leucomelas.* Siebold's Shearwater. *264*
260. *Puffinus carneipes.* Pink-footed Shearwater. *265*
261. *Puffinus griseus.* Sooty Shearwater. *266*
262. *Puffinus tenuirostris.* Slender-billed Shearwater. *267*
263. *Fulmarus glacialis.* Fulmar. *268*
264. *Œstrelata hypoleuca.* Bonin-Island Shearwater. *269*
265. *Procellaria leachi.* Leach's Fork-tailed Petrel. *270*
266. *Procellaria melania.* Black Petrel. *270*
267. *Procellaria furcata.* Grey Fork-tailed Petrel. *271*
Order IMPENNES.
Suborder XXV. IMPENNES.
Order GALLO-GRALLÆ.
Suborder XXVI. GAVIÆ.
268. *Alca troile arra.* Pallas's Guillemot. *273*
269. *Alca carbo.* Sooty Guillemot. *274*
270. *Alca columba.* Pigeon-Guillemot. *275*
271. *Alca antiqua.* Bering's Guillemot. *276*
272. *Alca wumizusume.* Temminck's Guillemot. *277*
273. *Alca marmorata.* Marbled Guillemot. *278*
274. *Alca brevirostris.* Kittlitz's Guillemot. *279*
275. *Fratercula corniculata.* Horn-eyed Puffin. *280*
276. *Fratercula cirrhata.* Tufted Puffin. *281*
277. *Fratercula monocerata.* Horn-billed Puffin. *283*
278. *Fratercula psittacula.* Parrot-billed Puffin. *284*
279. *Fratercula cristatella.* Crested Puffin. *285*
280. *Fratercula pygmæa.* Whiskered Puffin. *286*
281. *Fratercula pusilla.* Least Puffin. *287*
282. *Stercorarius richardsoni.* Richardson's Skua. *288*
283. *Stercorarius buffoni.* Buffon's Skua. *289*
284. *Stercorarius pomarinus.* Pomarine Skua. *289*

285. *Larus glaucus*. Glaucous Gull. *290*
286. *Larus glaucescens*. Glaucous-winged Gull. *290*
287. *Larus marinus schistisagus*. Eastern Great Black-backed Gull. *291*
288. *Larus cachinnans*. Pallas's Herring-Gull. *291*
289. *Larus leucopterus*. Iceland Gull. *292*
290. *Larus crassirostris*. Temminck's Gull. *293*
291. *Larus canus*. Common Gull. *293*
292. *Larus tridactylus*. Kittiwake. *294*
293. *Larus ridibundus*. Black-headed Gull. *295*
294. *Sterna dougalli*. Roseate Tern. *295*
295. *Sterna longipennis*. Daurian Tern. *296*
296. *Sterna melanauchen*. Black-naped Tern. *297*
297. *Sterna sinensis*. Oriental Lesser Tern. *298*
298. *Sterna aleutica*. Aleutian Tern. *299*
299. *Sterna bergii*. Rüppell's Tern. *299*
300. *Sterna stolida*. Noddy Tern. *300*
301. *Sterna anæstheta*. Bridled Tern. *301*
302. *Sterna fuliginosa*. Sooty Tern. *302*
Suborder XXVII. LIMICOLÆ.
303. *Charadrius fulvus*. Asiatic Golden Plover. *303*
304. *Charadrius helveticus*. Grey Plover. *304*
305. *Charadrius morinellus*. Common Dotterel. *305*
306. *Charadrius minor*. Little Ringed Plover. *306*
307. *Charadrius placidus*. Hodgson's Ringed Plover. *307*
308. *Charadrius mongolicus*. Mongolian Sand-Plover. *308*
309. *Charadrius cantianus*. Kentish Plover. *309*
310. *Charadrius geoffroyi*. Geoffroy's Sand-Plover. *310*
311. *Lobivanellus cinereus*. Grey-headed Wattled Lapwing. *311*
312. *Vanellus cristatus*. Common Lapwing. *312*
313. *Hæmatopus osculans*. Japanese Oystercatcher. *313*
314. *Hæmatopus niger*. North-American Black Oystercatcher. *313*
315. *Numenius arquatus lineatus*. Eastern Curlew. *314*
316. *Numenius cyanopus*. Australian Curlew. *315*
317. *Numenius phæopus variegatus*. Eastern Whimbrel. *316*
318. *Numenius minutus*. Least Whimbrel. *317*
319. *Phalaropus fulicarius*. Grey Phalarope. *318*
320. *Phalaropus hyperboreus*. Red-necked Phalarope. *318*
321. *Totanus fuscus*. Dusky Redshank. *319*
322. *Totanus calidris*. Common Redshank. *320*
323. *Totanus glottis*. Greenshank. *321*
324. *Totanus stagnatilis*. Marsh-Sandpiper. *322*
325. *Totanus incanus*. Asiatic Wandering Tattler. *323*
*Totanus incanus brevipes*. American Wandering Tattler. *323*
326. *Totanus glareola*. Wood-Sandpiper. *324*
327. *Totanus ochropus*. Green Sandpiper. *325*
328. *Totanus terekius*. Terek Sandpiper. *326*
329. *Totanus hypoleucus*. Common Sandpiper. *326*
330. *Totanus pugnax*. Ruff. *327*
331. *Limosa rufa uropygialis*. Eastern Bar-tailed Godwit. *328*

332. *Limosa melanura melanuroides.* Eastern Black-tailed Godwit. *329*
333. *Macrorhamphus griseus scolopaceus.* Alaskan Snipe-billed Sandpiper. *330*
334. *Strepsilas interpres.* Turnstone. *331*
335. *Tringa crassirostris.* Japanese Knot. *332*
336. *Tringa canutus.* Knot. *333*
337. *Tringa alpina pacifica.* Pacific Dunlin. *334*
338. *Tringa maritima.* Purple Sandpiper. *335*
339. *Tringa arenaria.* Sanderling. *336*
340. *Tringa platyrhyncha.* Broad-billed Sandpiper. *337*
341. *Tringa minuta ruficollis.* Red-throated Stint. *337*
342. *Tringa subminuta.* Middendorff's Stint. *338*
343. *Tringa pygmæa.* Spoon-billed Sandpiper. *338*
344. *Tringa acuminata.* Siberian Pectoral Sandpiper. *339*
345. *Rhynchœa capensis.* Painted Snipe. *340*
346. *Scolopax australis.* Latham's Snipe. *342*
347. *Scolopax solitaria japonica.* Japanese Solitary Snipe. *342*
348. *Scolopax megala.* Swinhoe's Snipe. *343*
349. *Scolopax gallinula.* Jack Snipe. *344*
350. *Scolopax stenura.* Pintail Snipe. *345*
351. *Scolopax gallinago.* Common Snipe. *346*
352. *Scolopax rusticola.* Woodcock. *347*
Suborder XXVIII. GRALLÆ.
353. *Grus cinerea.* Common Crane. *348*
354. *Grus leucogeranus.* Siberian White Crane. *349*
355. *Grus japonensis.* Sacred Crane. *351*
356. *Grus leucauchen.* White-naped Crane. *352*
357. *Grus monachus.* White-headed Crane. *353*
358. *Turnix blakistoni.* Blakiston's Hemipode. *354*
Suborder XXIX. FULICARIÆ.
359. *Otis dybowskii.* Eastern Great Bustard. *355*
360. *Crex pusilla.* Pallas's Crake. *356*
361. *Crex fusca erythrothorax.* Siberian Ruddy Crake. *357*
362. *Crex undulata.* Swinhoe's Crake. *358*
363. *Crex sepiaria.* Loo-Choo Crake. *358*
364. *Rallus aquaticus indicus.* Eastern Water-Rail. *359*
365. *Gallicrex cinereus.* Water-Cock. *360*
366. *Fulica atra.* Common Coot. *360*
367. *Gallinula chloropus.* Water-Hen. *360*
Suborder XXX. PYGOPODES.
368. *Colymbus adamsi.* White-billed Diver. *362*
369. *Colymbus arcticus.* Black-throated Diver. *363*
370. *Colymbus septentrionalis.* Red-throated Diver. *364*
371. *Podiceps rubricollis major.* Eastern Red-necked Grebe. *364*
372. *Podiceps nigricollis.* Black-necked Grebe. *366*
373. *Podiceps cornutus.* Sclavonian Grebe. *367*
374. *Podiceps minor.* Little Grebe. *367*
Suborder XXXI. GALLINÆ.
375. *Phasianus torquatus.* Chinese Ring-necked Pheasant. *369*
376. *Phasianus versicolor.* Japanese Green Pheasant. *370*

377. *Phasianus sœmmeringi.* Copper Pheasant. *370*
378. *Phasianus scintillans.* Hondo Copper Pheasant. *371*
379. *Tetrao mutus.* Common Ptarmigan. *372*
380. *Tetrao bonasia.* Hazel-Grouse. *373*
381. *Coturnix communis.* Common Quail. *373*
*Coturnix communis japonica.* Eastern Common Quail. *373*

Suborder XXXII. CRYPTURI.
Subclass STRUTHIONIFORMES.
Order APTERYGES.
Suborder XXXIII. APTERYGES.
Order RATITÆ.
Suborder XXXIV. RHEÆ.
Suborder XXXV. CASUARII.
Suborder XXXVI. STRUTHIONES.

**注　記**

口絵裏、標題紙および p. 386 に<ROYAL COLLEGE OF SURGEONS OF ENGLAND LIBRARY 21 OCT 90>との蔵書印。標題紙の蔵書印に重ねて<R. C. S. ENGLAND LIBRARY 5 FEB 1995 WITHDRAWN>との消却印。

**記載書誌**

WENCKSTERN I, p. 239. CORDIER, col. 700. TOYO BUNKO, p. 57. BLUM III, 1631.

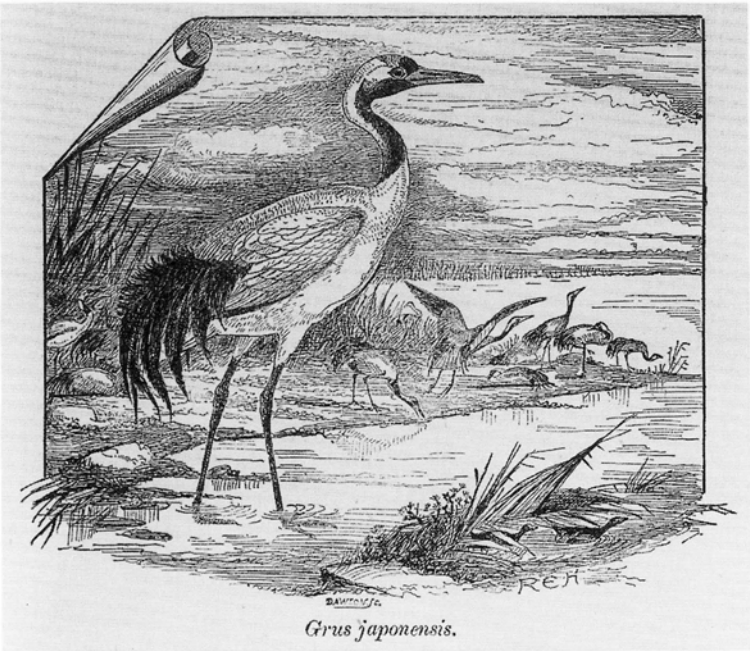


Grus japonensis. DAWSON. SC. REH. (p. 351)

## 1890

**706 Seidel, A.**
*Praktische Grammatik der japanischen Sprache für den Selbstunterricht.* 1890.

Praktische Grammatik

der

# Japanischen Sprache

für den Selbstunterricht.

---

Mit Lesestücken, einem systematischen Wörterbuch
und 10 Schrifttafeln.

Von

**A. Seidel.**

1350

**Wien. Pest. Leipzig.**
A. Hartleben's Verlag.

(Alle Rechte vorbehalten.)

[1890]

Praktische Grammatik der Japanischen Sprache für den Selbstunterricht. Mit Lesestücken, einem systematischen Wörterbuch und 10 Schrifttafeln. Von A. Seidel.

Wien. Pest. Leipzig. A. Hartleben's Verlag. [n.d.] (Alle Rechte vorbehalten.)

viii, 198, [2] p., x leaves of plates. 18 cm.

[PL/535/Se](00037998)

目　次

Inhalt.

Vorwort. *v*
Einleitung. *1*
Von der Schrift. *3*
Grammatik mit Uebungsstücken. *15*
I. Lection, Subjectscasus. *16*
II. Lection, Accusativbildung. *17*
III. Lection, Genitivbildung. *18*
IV. Lection, Adjective zur Bezeichnung des Stoffes. *15*
V. Lection, Der Dativ. *21*
VI. Lection, Die Pluralbildung. *23*
VII. Lection, Die Pluralbildung (Fortsetzung). *24*
VIII. Lection, Wiederholung. *27*
IX. Lection, Das Präsens des Zeitwortes. *29*
X. Lection, Die Verneinung. *32*
XI. Lection, Die besitzanzeigenden Fürwörter. *34*
XII. Lection, Verhältnißwörter. *36*
XIII. Lection, Die Vergangenheitsform des Zeitwortes. *38*
XIV. Lection, Die hinweisenden Fürwörter. *40*
XV. Lection, Weitere Verhältnißwörter. *42*
XVI. Lection, Das Futurum des Verbums. *44*
XVII. Lection, Verneinung der vergangenen und zukünftigen Zeit des Zeitwortes. *46*
XVIII. Lection, Die Umstandswörter. *49*
XIX. Lection, Die Zahlwörter von 1-10. *50*
XX. Lection, Die übrigen Zahlwörter. *54*
XXI. Lection, Das Eigenschaftswort. *56*
XXII. Lection, Das Adverb. *59*
XXIII. Lection, Die Befehlsform des Zeitwortes. *61*
XXIV. Lection, Bedingungsform des Zeitwortes. *63*
XXV. Lection, Zusammengesetzte Eigenschaftswörter. *65*
XXVI. Lection, Der Comparativ. *67*
XXVII. Lection, Präsens ohne massu. *69*
XXVIII. Lection, Die fragenden Fürwörter. *71*
XXIX. Lection, Das Passivum. *74*
XXX. Lection, Chinesische Eigenschaftswörter. *77*
XXXI. Lection, Das einfache Präteritum. *81*
XXXII. Lection, Das attributive Participium. *83*
XXXIII. Lection, Der Superlativ des Eigenschaftswortes und Umstandswortes. *85*
XXXIV. Lection, Zusammengesetzte Ausdrücke mit ssi. *87*
XXXV. Lection, Das adverbiale Participium. *89*
XXXVI. Lection, Das Futurum ohne massu. *92*

## 1890

XXXVII. Lection, Causativum auf ssi und sse. *95*
XXXVIII. Lection, Das Zeitwort „sein.“ *98*
XXXIX. Lection, Das verneinte Zeitwort ohne massu. *101*
XL. Lection, Die Befehlsform. *105*
XLI. Lection, Fürwörter der höflichen Ausdrucksweise. *107*
XLII. Lection, Der Concessivus. *110*
XLIII. Lection, Unbestimmte Fürwörter. *113*
XLIV. Lection, Der Conditionalis. *114*
XLV. Lection, Die übrigen Formen des activen Zeitwortes. *117*
XLVI. Lection, Die Conjugation des Passivs und die unregelmäßigen Zeitwörter. *124*
XLVII. Lection, Zusammengesetzte Zeitwörter. *130*
XLVIII. Lection, Die Hilfszeitwörter. *134*
XLIX. Lection, Zeitwörter der höflichen Ausdrucksweise. *137*
L. Lection, Alphabetisches Verzeichniß der gebräuchlichsten Bindewörter. *140*
LI. Lection, Verzeichniß der gebräuchlichsten Adverbien und adverbiellen Ausdrücke. *144*
LII. Lection, Vermischte Beispiele zu allen Lectionen. *146*
Lesestücke mit Glossar. *150*
Systematisches deutsch-japanisches Wörterbuch. *159*

### 注　記

表紙に＜Bibliothek der Sprachenkunde＞。
表紙裏に＜LEMCKE & BUECHNER 812 BROADWAY, NEW YORK＞との書店ラベル。
表紙裏に＜THE LIBRARY OF CONGRESS 1800＞との蔵書票。
遊び紙に＜LIBRARY OF CONGRESS ... SURPLUS-1 LIBRARY OF CONGRESS DUPLICATE＞（... は判読不能）との印。
絵標題紙に＜Die Kunst schnell Japanisch zu lernen. A. Hartleben's Verlag. Wien, Pest, Leipzig.＞。
絵標題紙裏に＜Die Kunst der Polyglottie. Eine auf Erfahrung begründete Anleitung jede Sprache in kürzester Zeit und in Bezug auf Verständniß, Conversation und Schriftsprache durch Selbstunterricht sich anzueignen. Zweiundzwanzigster Theil. Die japanische Sprache. Von A. Seidel. Wien. Pest. Leipzig. A. Hartleben's Verlag. (Alle Rechte vorbehalten.)＞。
標題紙に＜LC＞との打ち抜き。
出版年は WENCKSTERN I による。
図版は漢字部首表、Systematisches deutsche-japanisches Wörterbuch に対応する漢字表、仮名表および和訳聖書の引用からなる。

### 記載書誌

WENCKSTERN I, p. 80.

**707 Wilson, Mrs. A. W.**
*Letters from the Orient.* 1890.

LETTERS

FROM THE ORIENT

TO

Her Daughters at Home.

BY

MRS. A. W. WILSON.

CAREFULLY ILLUSTRATED.

*SUNDAY-SCHOOL DEPARTMENT.*

PUBLISHING HOUSE OF THE METHODIST EPISCOPAL CHURCH, SOUTH.
J. D. BARBEE, AGENT, NASHVILLE, TENN.
1890.

## 1890

LETTERS FROM THE ORIENT TO Her Daughters at Home. BY MRS. A. W. WILSON. CAREFULLY ILLUSTRATED.

SUNDAY-SCHOOL DEPARTMENT. Publishing House of the Methodist Episcopal Church, South. J. D. Barbee, Agent, Nashville, Tenn. 1890.

253 p., [44] leaves of plates. 20 cm.

[DS/507/Wi](00067882)

日本関係記事

Letter III. In Japan—Yokohama, Tokio, and Nikko. Yokohama, Japan, August 29, 1888. *p. 19-34.*

Letter IV. The Mission Work and Workers in Japan. Kobe, September 3, 1888. *p. 35-48.*

Letter V. First Trip on the Inland Sea—The Missouri Layman's School. Oita, September 20, 1888. *p. 49-55.*

Letter VI. Missionary and Native Life in Hiroshima. Hiroshima, September 30, 1888. *p. 56-69.*

Letter VII. Other Pleasant Excursions in Japan. Kobe, October 2, 1888. *p. 70-78.*

Letter VIII. Studying the Peculiarities of the Japs. Kobe, October, 1888. *p. 79-89.*

Letter IX. Leaving Japan—From Kobe to Shanghai. October 6, 1888. *p. 90-92.*

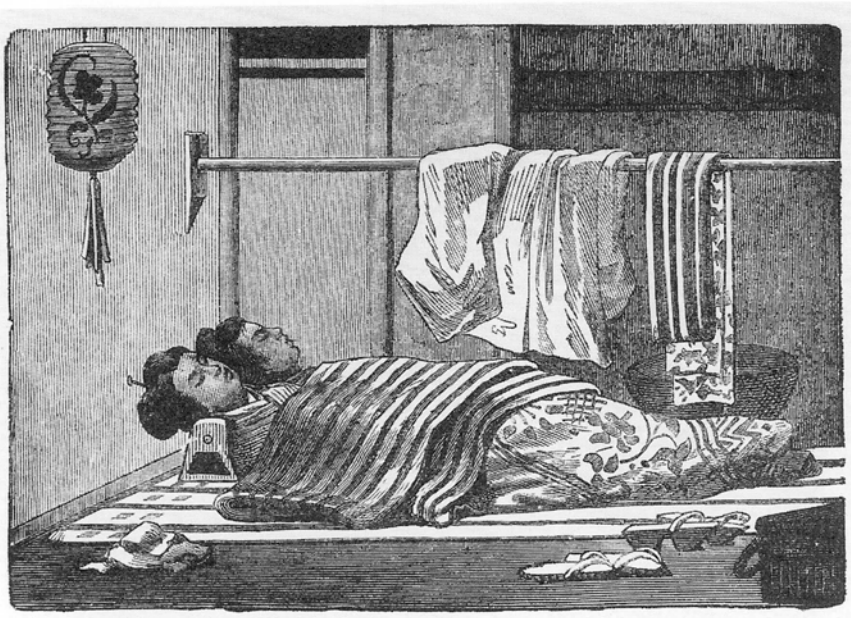

JAPANESE SLEEPING APARTMENT.

JAPANESE SLEEPING APARTMENT. (p. 83)

**708 Yoshii, Tsunetarō**
*Illustrated guide to Kyoto & its suburbs.* 1890.

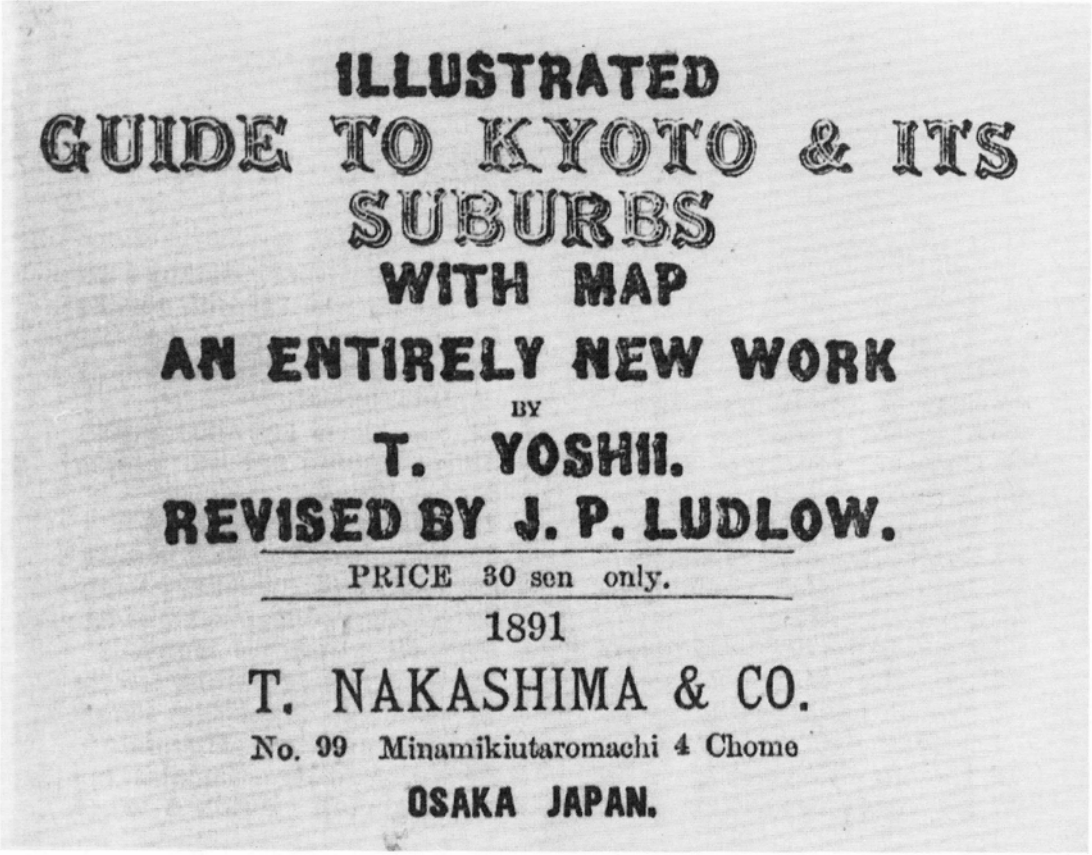
ILLUSTRATED
GUIDE TO KYOTO & ITS
SUBURBS
WITH MAP
AN ENTIRELY NEW WORK
BY
T. YOSHII.
REVISED BY J. P. LUDLOW.
PRICE 30 sen only.
1891
T. NAKASHIMA & CO.
No. 99 Minamikiutaromachi 4 Chome
OSAKA JAPAN.

ILLUSTRATED GUIDE TO KYOTO & ITS SUBURBS, WITH MAP, AN ENTIRELY NEW WORK, BY T. YOSHII. REVISED BY J. P. LUDLOW. PRICE 30 sen only.
1891, T. NAKASHIMA & CO. No. 99 Minamikiutaromachi 4 Chome, OSAKA JAPAN.
[8], 56, [1] p., [18] leaves of plates. 87 mm. × 13 cm.

[DS/897/Yo](00020175)

## 1890

目　次

Introduction. *1*
Toji (Buddhist temple). *4*
Yodogawa (River). *6*
Yodo (Town). *7*
Hachimangu (Shinto temple). *8*
Shohoji (Buddhist temple). *9*
Uji (Town). *9*
Ujigawa (River). *10*
Biyodoin (Buddhist temple). *10*
Agatanoyashiro (Shinto temple). *11*
Asahiyama (Hill). *11*
Manfukuji (Buddhist temple). *12*
Daigoji (Buddhist temple). *12*
Ogura-no-Ike (Lake). *13*
Fushimi (Town). *13*
Shiroyama (Castle). *14*
Inariyashiro (Sinto temple). *15*
Tofukuji (Buddhist temple). *15*
Senyuji (Buddhist temple). *16*
Sanjusangendo (Buddhist temple). *16*
Daibutsu-Den (Buddhist tempel). *17*
Mimi-Tsuka (Tomb). *19*
Kiyomizudera (Buddhist temple). *20*
Nishi-Otani (Buddhist temple). *20*
Koshindo (Buddhist temple). *21*
Higashi Otani (Buddhist temple). *22*
Gion-Sha (Shinto temple). *22*
Maruyama (Hill). *23*
Chorakuji (Buddhist temple). *23*
Chion-in (Buddhist tempel). *24*
Nanjenji (Buddhist temple). *24*
Nyakuoji (Buddhist temple). *25*
Kurodani-Dera (Buddhist temple). *26*
Yoshida-sha (Shinto temple). *26*
Ginkakuji (Buddhist temple). *27*
Daimonji-yama (Mountain). *28*
Sugakuin (Building). *29*
Hieizan (Mountain). *30*
Kuramayama (Mountain). *32*
Kamikamo (Shinto temple). *33*
Simokamo (Shinto temple). *33*
Daitokuji (Buddhist temple). *33*
Tenmangu (Shinto temple). *34*
Hirano-Sha (Shinto temple). *35*
Kinkakuji (Buddhist temple). *36*
Omuro-Ninwaji (Buddhist temple). *36*
Atagoyama (Mountain). *37*
Takao, Toganoo and Makinoo (Mountain). *38*

Arashiyama (Mountain). *39*
Katsuragawa (River). *40*
Yanagitani (Buddhist temple). *40*
Komiyoji (Buddhist temple). *41*
Higashi-Hongwanji (Buddhist temple). *42*
Mibudera (Buddhist temple). *43*
Mieido (Buddhist temple). *43*
Bukkoji (Buddhist temple). *44*
Kenninji (Buddhist temple). *45*
Kamogawa (River). *45*
Shijo-Shibai (Theatre). *47*
Shin-Kyogoku (Street). *48*
Nishikinotenjin (Shinto temple). *48*
Seiganji (Buddhist temple). *49*
Rokukakudo (Buddhist temple). *49*
Shimogorio (Buddhist temple). *50*
Kodo (Buddhist temple). *50*
Gosho (Emperor's palace). *51*
Sho-Kokuji (Buddhist temple). *52*
Kamigorio (Sinto temple). *52*
Nishijin (Manufacturing locality). *52*
Nijo-no-Shiro (Castle). *53*
Honkokuji (Buddhist temple). *53*
Nishi-Hongwanji (Buddhist). *55*

注　記
用紙に和紙を使用。
表紙裏に書き込み。

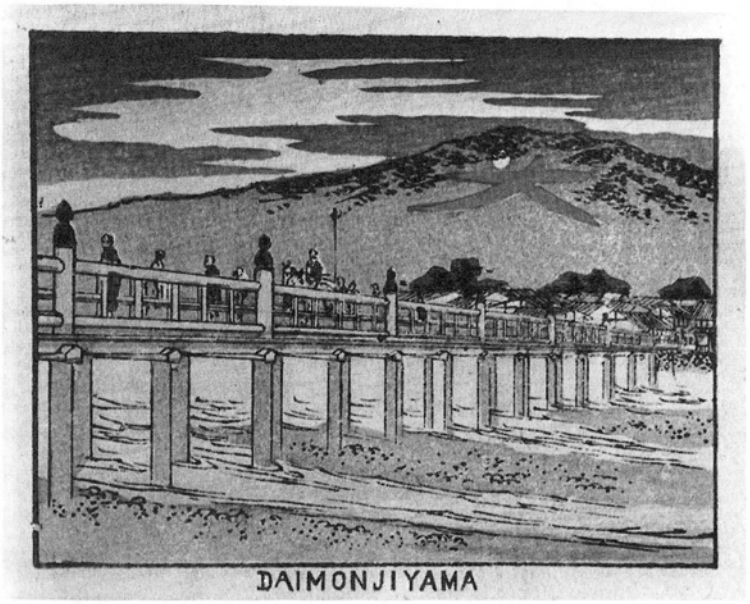


DAIMONJIYAMA. (p. 28)

## 1890

奥付（裏遊び紙裏）

版權所有　明治廿三年十二月十七日　印刷成功　仝　十二月十九日　出版御屆　發行者　大阪市東區南久太郎町四丁目九十九番屋敷　中嶋德兵衞　纂譯者　兵庫縣攝津國八部郡須磨村百七番地　吉井恒太郎　印刷者　大阪市東區南久太郎町二丁目六十六番屋敷　大阪活版製造所印刷部　辻田榮助　製本發行所　大阪市東區南久太郎町心齋橋通南へ入内外書房　中嶋抱玉堂

**記載書誌**

WENCKSTERN II, p. 405.